

DRAWING REGISTER - SANTELLI ARCHITECTS	
Architect Principle	AL SANTELLI
Project	ST JOSEPH'S SCHOOL - PRIMARY CAMPUS - STAGE 12
Project Address:	1 LANCE STREET - NORTHAM, WA, 6401
Job Number:	2008

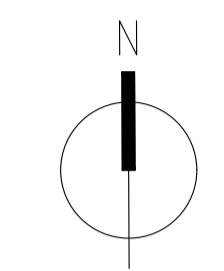

DOCUMENT FORMAT	DOCUMENT NAME	SCALE	CURRENT REVISION	Issued for D.A		
				25.10.2021		

ARCHITECTURAL DRAWINGS						
0- SITE PLANS						
1	2008 - WD.0SP.1	Site - Existing Plan	A1 @ 1:400	A	A	
2	2008 - WD.0SP.2	Site - Proposed Plan	A1 @ 1:400	A	A	
3	2008 - WD.0SP.3	Site - Existing / Demolition Plan	A1 @ 1:100	A	A	
4	2008 - WD.0SP.4	Site - Part of Proposed Plan	A1 @ 1:200	A	A	
1- JUNIOR PRIMARY - GLA & TOILET 1						
1	2008 - WD.1GLA.1PL.1	GLA & Toilet 1 - Proposed Floor Plan	A1 @ 1:50	A	A	
2	2008 - WD.1GLA.1PL.2	GLA & Toilet 1 - Ex/Demolition & Proposed Roof Plans	A1 @ 1:50	A	A	
3	2008 - WD.1GLA.2EL.1	GLA & Toilet 1 - Elevations	A1 @ 1:50	A	A	
2- SENIOR PRIMARY - STAFF RESOURCE ROOM & TOILET 2						
1	2008 - WD.2SP.1PL.1	Senior Primary - Proposed Floor Plan	A1 @ 1:50	A	A	
2	2008 - WD.2SP.1PL.2	Senior Primary - Roof Plan	A1 @ 1:50	A	A	
3	2008 - WD.2SP.2EL.1	Senior Primary - Elevations & Sections	A1 @ 1:50	A	A	
3- AMPHITHEATRE COVER						
1	2008 - WD.3APT.1PL.1	Amphitheatre Cover - Plan	A1 @ 1:50	A	A	
2	2008 - WD.3APT.1PL.2	Amphitheatre Cover - Roof & Reflected Ceiling Plans	A1 @ 1:50	A	A	
3	2008 - WD.3APT.1PL.3	Amphitheatre Cover - 3D Images	A1 @ NTS	A	A	
4	2008 - WD.3APT.2EL.1	Amphitheatre Cover - Elevations & Sections	A1 @ 1:100	A	A	



SITE - EXISTING SITE PLAN
SCALE 1:400 @A1

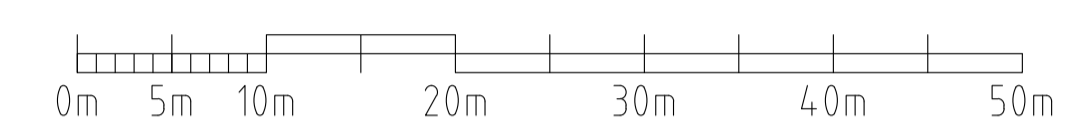

REV	Date	Drawn	Description
A	25.10.2021	PH	ISSUED FOR D.A
SANTELLI ARCHITECTS ABN 84 009 222 397 TEL +61 8 9328 3711 SUITE 13/99-101 FRANCIS STREET NORTHBRIDGE WA 6003			
<ul style="list-style-type: none"> • DO NOT SCALE DRAWING - DIMENSIONS TO GOVERN SCALE • ALL DIMENSIONS ARE TO BE CHECKED ON SITE PRIOR TO THE COMMENCEMENT OF ANY WORK OR THE FABRICATION OF ANY ITEMS • ALL MATERIALS ARE TO BE INSTALLED IN ACCORDANCE WITH THE MANUFACTURER'S RECOMMENDATIONS UNLESS NOTED OTHERWISE 			
ST JOSEPH'S SCHOOL - PRIMARY CAMPUS 1 LANCE STREET - NORTHAM, WA, 6401 ALTERATIONS & ADDITIONS - STAGE 12			
Drawing Name SITE EXISTING SITE PLAN			
Drawn	Checked	Scale	
PH	AS	1:400 @ A1	
Project Phase SKETCH DESIGN			
Project Number	Drawing Number	Revision	
2008	WD.OSP.1	A	

21.10.2021 9:47 PM 2008 - WD.OSP.1 - SITE EX.DWG

CAD DRAWING - DO NOT ALTER MANUALLY

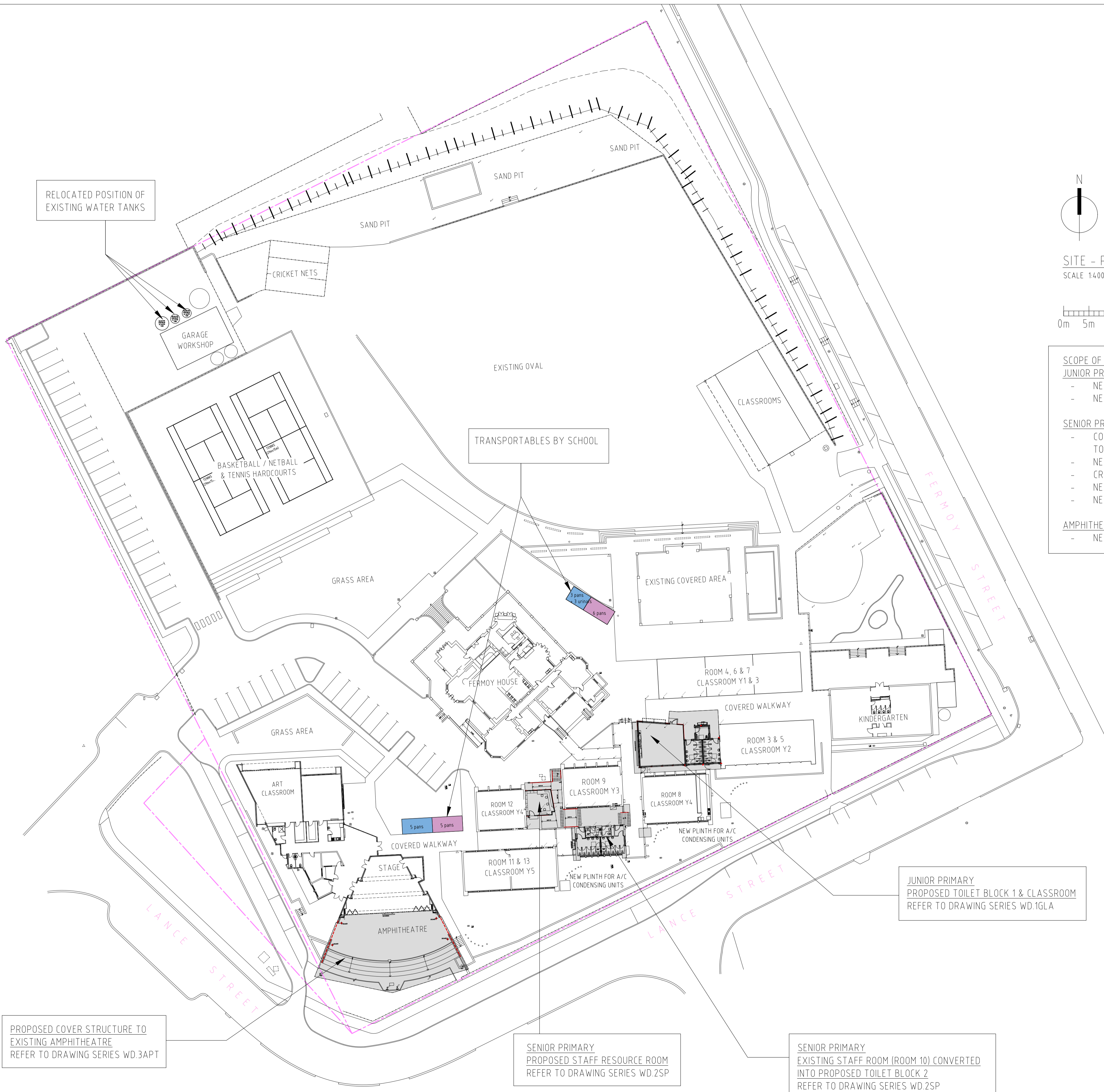

RELOCATED POSITION OF EXISTING WATER TANKS

CRICKET NETS

GARAGE WORKSHOP

BASKETBALL / NETBALL & TENNIS HARDCOURTS

EXISTING OVAL

TRANSPORTABLES BY SCHOOL

GRASS AREA

EXISTING COVERED AREA

FERMOY HOUSE

ROOM 4, 6 & 7 CLASSROOM Y1 & 3

ROOM 3 & 5 CLASSROOM Y2

KINDERGARTEN

GRASS AREA

ART CLASSROOM

ROOM 12 CLASSROOM Y4

ROOM 9 CLASSROOM Y3

ROOM 8 CLASSROOM Y4

NEW PLINTH FOR A/C CONDENSING UNITS

ROOM 11 & 13 CLASSROOM Y5

NEW PLINTH FOR A/C CONDENSING UNITS

STAGE

AMPHITHEATRE

JUNIOR PRIMARY
PROPOSED TOILET BLOCK 1 & CLASSROOM
REFER TO DRAWING SERIES WD.1GLA

PROPOSED COVER STRUCTURE TO EXISTING AMPHITHEATRE
REFER TO DRAWING SERIES WD.3APT

SENIOR PRIMARY
PROPOSED STAFF RESOURCE ROOM
REFER TO DRAWING SERIES WD.2SP

SENIOR PRIMARY
EXISTING STAFF ROOM (ROOM 10) CONVERTED INTO PROPOSED TOILET BLOCK 2
REFER TO DRAWING SERIES WD.2SP

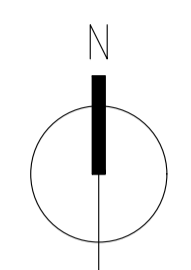

SITE - PROPOSED SITE PLAN
SCALE 1:400 @A1

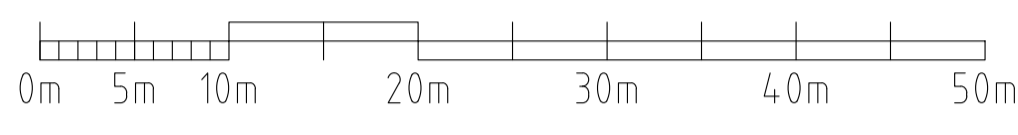

- SCOPE OF PROPOSED WORKS**
- JUNIOR PRIMARY : WD.1GLA**
- NEW TOILET BLOCK 1 WITH U.A.T
 - NEW CLASSROOM GLA
- SENIOR PRIMARY : WD.2SP**
- CONVERTED EXISTING STAFF ROOM (ROOM 10) TO BE TOILETS 2 WITH STAFF WCs & CLEANER'S STORE
 - NEW CONCRETE PAVING & RAMP
 - CREATE ACCESS TO TO EXISTING GARDEN
 - NEW STAFF RESOURCE ROOM
 - NEW RAMP & STEPS
- AMPHITHEATRE : WD.3APT**
- NEW COVERED STRUCTURE TO EX. AMPHITHEATRE

REV	Date	Drawn	Description
A	25.10.2021	PH	ISSUED FOR D.A

SANTELLI ARCHITECTS
 ABN 84 009 222 397
 TEL +61 8 9328 3711
 SUITE 13/99-101 FRANCIS STREET
 NORTHBRIDGE WA 6003

- DO NOT SCALE DRAWING - DIMENSIONS TO GOVERN SCALE
- ALL DIMENSIONS ARE TO BE CHECKED ON SITE PRIOR TO THE COMMENCEMENT OF ANY WORK OR THE FABRICATION OF ANY ITEMS
- ALL MATERIALS ARE TO BE INSTALLED IN ACCORDANCE WITH THE MANUFACTURER'S RECOMMENDATIONS UNLESS NOTED OTHERWISE

ST JOSEPH'S SCHOOL - PRIMARY CAMPUS
 1 LANCE STREET - NORTHAM, WA, 6401
ALTERATIONS & ADDITIONS - STAGE 12

Drawing Name
SITE
PROPOSED SITE PLAN

Drawn PH Checked AS Scale **1:400 @A1**

Project Phase **SKETCH DESIGN**

Project Number	Drawing Number	Revision
2008	WD.0SP.2	A

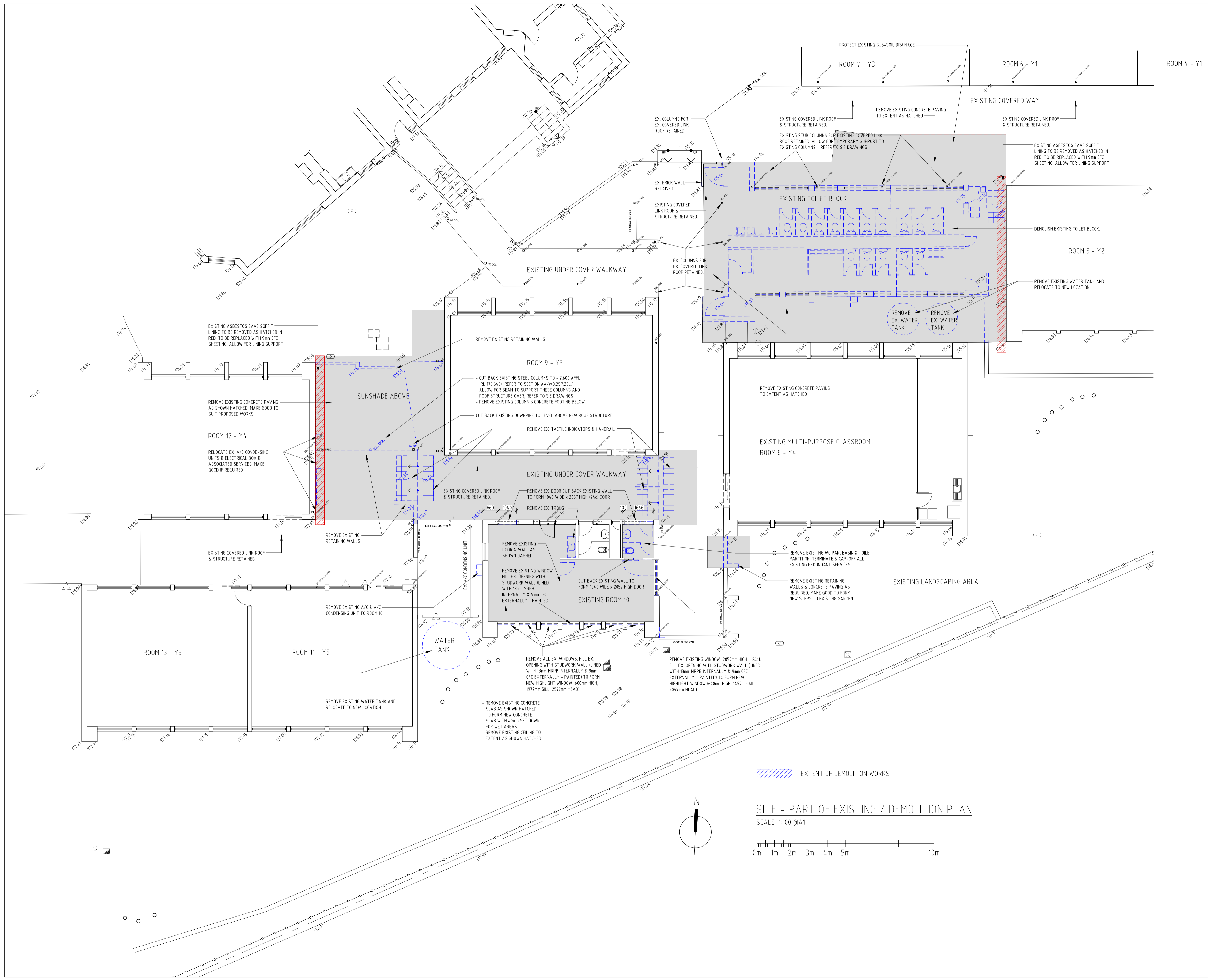

REV	Date	Drawn	Description
A	25.10.2021	PH	ISSUED FOR D.A.

SANTELLI ARCHITECTS
 ABN 84 009 222 397
 TEL +61 8 9328 3711
 SUITE 13/99-101 FRANCIS STREET
 NORTHBRIDGE WA 6003

- DO NOT SCALE DRAWING - DIMENSIONS TO GOVERN SCALE
- ALL DIMENSIONS ARE TO BE CHECKED ON SITE PRIOR TO THE COMMENCEMENT OF ANY WORK OR THE FABRICATION OF ANY ITEMS
- ALL MATERIALS ARE TO BE INSTALLED IN ACCORDANCE WITH THE MANUFACTURER'S RECOMMENDATIONS UNLESS NOTED OTHERWISE

ST JOSEPH'S SCHOOL - PRIMARY CAMPUS
 1 LANCE STREET - NORTHAM, WA, 6401
ALTERATIONS & ADDITIONS - STAGE 12

Drawing Name
SITE
PART OF EXISTING/DEMOLITION SITE PLAN

Drawn PH Checked AS Scale **1:100 @ A1**

Project Phase
SKETCH DESIGN

Project Number 2008 Drawing Number **WD.OSP.3** Revision **A**

CAD DRAWING - DO NOT ALTER MANUALLY

21.10.2021 9:47 PM 2008 - WD.OSP.3 - SITE EX&DEMOLITION.DWG

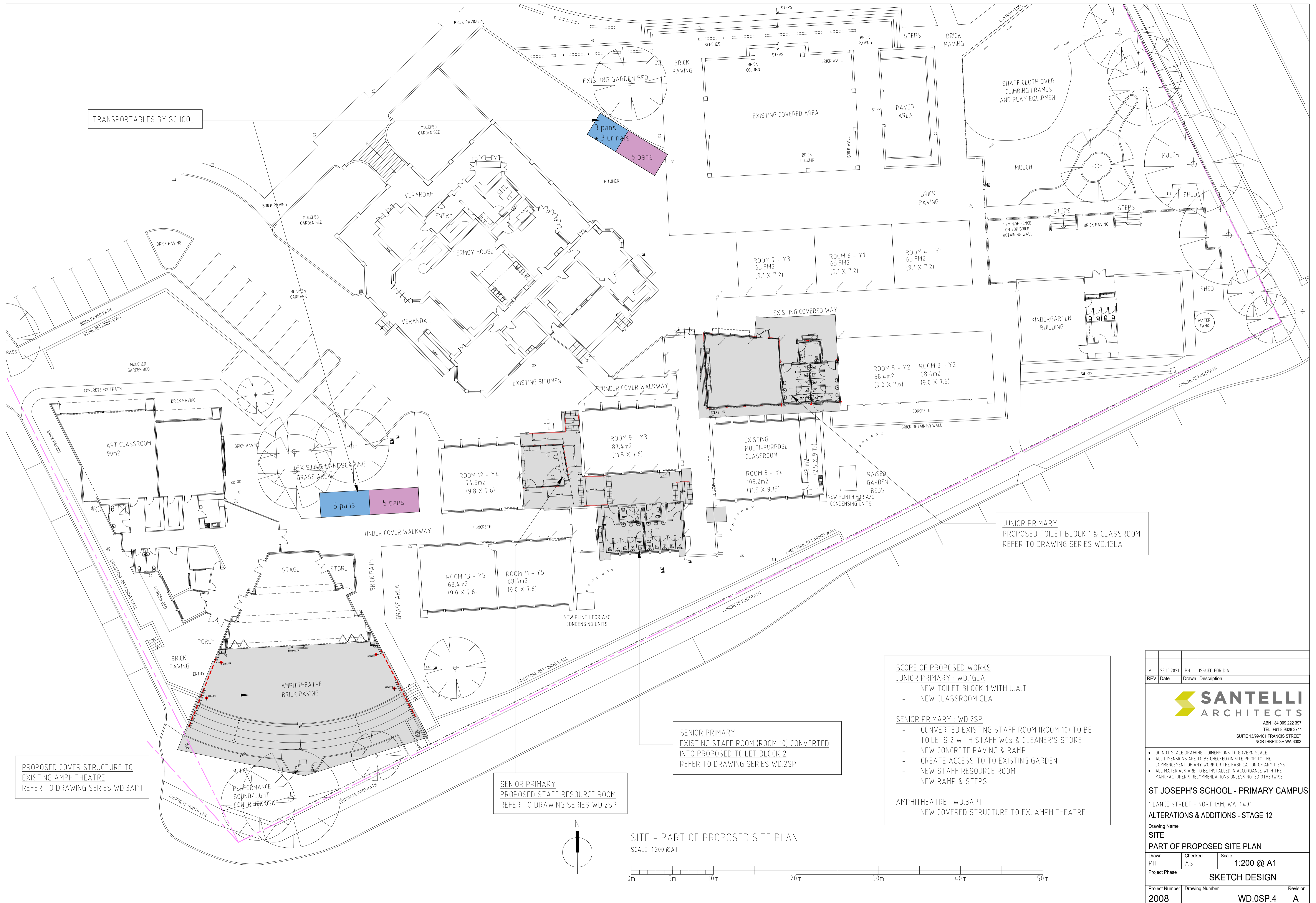

TRANSPORTABLES BY SCHOOL

3 pans
3 urinals
6 pans

5 pans
5 pans

JUNIOR PRIMARY
PROPOSED TOILET BLOCK 1 & CLASSROOM
REFER TO DRAWING SERIES WD.1GLA

PROPOSED COVER STRUCTURE TO
EXISTING AMPHITHEATRE
REFER TO DRAWING SERIES WD.3APT

SENIOR PRIMARY
PROPOSED STAFF RESOURCE ROOM
REFER TO DRAWING SERIES WD.2SP

SENIOR PRIMARY
EXISTING STAFF ROOM (ROOM 10) CONVERTED
INTO PROPOSED TOILET BLOCK 2
REFER TO DRAWING SERIES WD.2SP

SCOPE OF PROPOSED WORKS
JUNIOR PRIMARY : WD.1GLA
 - NEW TOILET BLOCK 1 WITH U.A.T
 - NEW CLASSROOM GLA
SENIOR PRIMARY : WD.2SP
 - CONVERTED EXISTING STAFF ROOM (ROOM 10) TO BE TOILETS 2 WITH STAFF WCs & CLEANER'S STORE
 - NEW CONCRETE PAVING & RAMP
 - CREATE ACCESS TO TO EXISTING GARDEN
 - NEW STAFF RESOURCE ROOM
 - NEW RAMP & STEPS
AMPHITHEATRE : WD.3APT
 - NEW COVERED STRUCTURE TO EX. AMPHITHEATRE

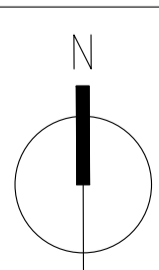

SITE - PART OF PROPOSED SITE PLAN
SCALE 1:200 @A1

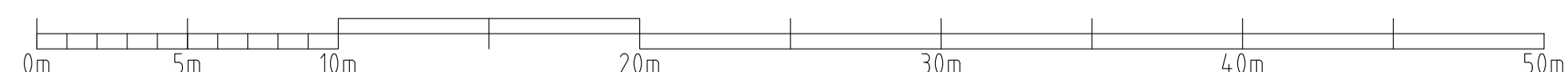

REV	Date	PH	Drawn	ISSUED FOR D.A
A	25.10.2021	PH		ISSUED FOR D.A
 SANTELLI ARCHITECTS ABN 84 009 222 397 TEL +61 8 9328 3711 SUITE 13/99-101 FRANCIS STREET NORTHBRIDGE WA 6003				
• DO NOT SCALE DRAWING - DIMENSIONS TO GOVERN SCALE • ALL DIMENSIONS ARE TO BE CHECKED ON SITE PRIOR TO THE COMMENCEMENT OF ANY WORK OR THE FABRICATION OF ANY ITEMS • ALL MATERIALS ARE TO BE INSTALLED IN ACCORDANCE WITH THE MANUFACTURER'S RECOMMENDATIONS UNLESS NOTED OTHERWISE				
ST JOSEPH'S SCHOOL - PRIMARY CAMPUS 1 LANCE STREET - NORTHAM, WA, 6401 ALTERATIONS & ADDITIONS - STAGE 12 Drawing Name SITE PART OF PROPOSED SITE PLAN Drawn PH Checked AS Scale 1:200 @A1 Project Phase SKETCH DESIGN Project Number 2008 Drawing Number WD.0SP.4 Revision A				

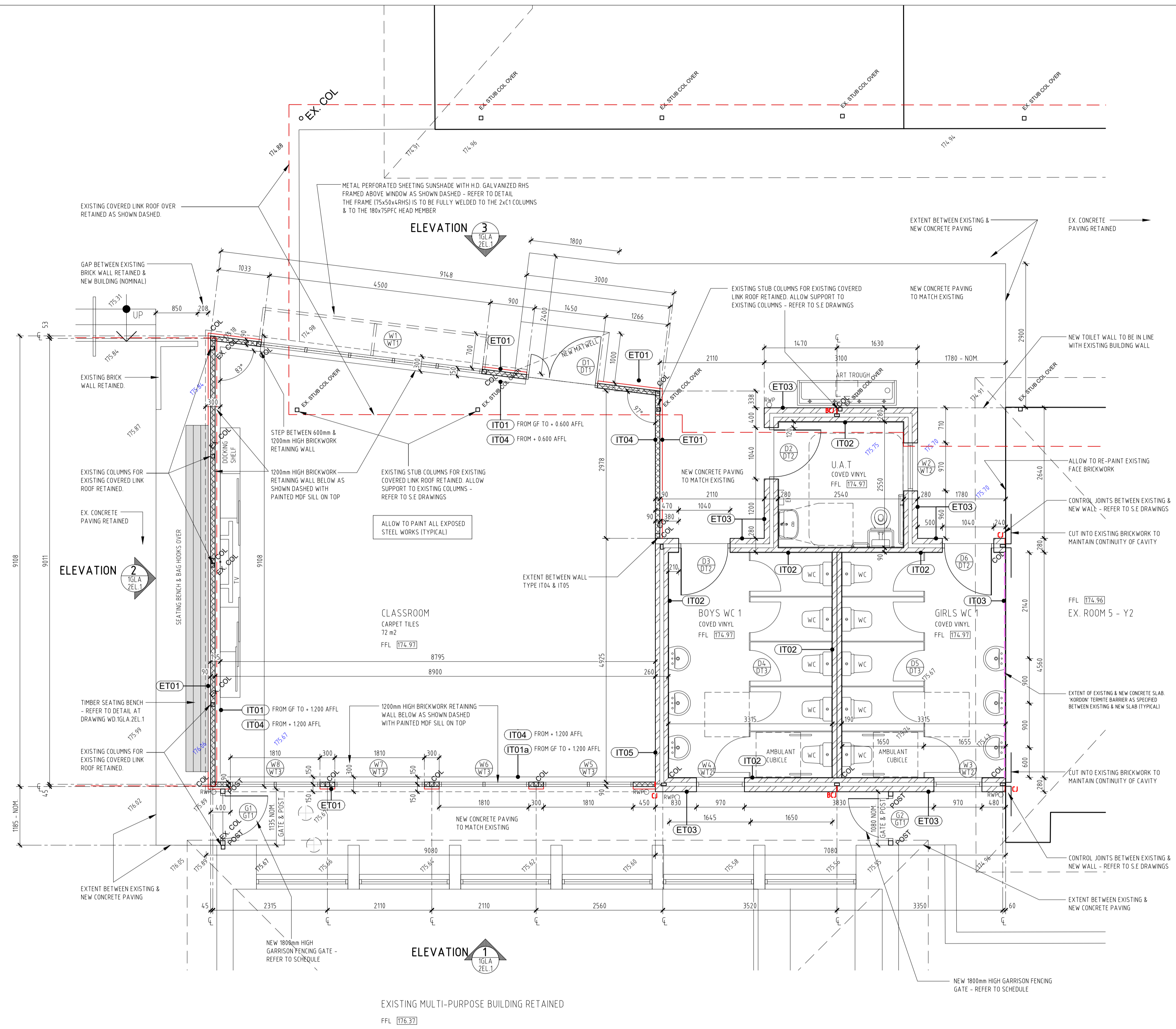

EXTERNAL WALL TYPE LEGEND (ET)

TYPE	DESCRIPTION
ET01	EXTERNAL WALL FINISH "EXOTEC" CLADDING SYSTEM FIXED TO 90mm STUDWORK 9mm THICK COMPRESSED FIBRE CEMENT EXPRESSED JOINTED CLADDING - PAINTED AS SPECIFIED ON 35mm TOP-HAT SUPPORT FRAMING. FIXED TO 90mm STUDWORK
ET02	EXTERNAL WALL FINISH "AXON CLADDING" - 133mm VERTICAL GROOVE CFC BOARD SYSTEM AS SPECIFIED FIXED TO 90mm STUDWORK
ET03	EXTERNAL WALL FINISH 110mm FACE BRICKWORK TO MATCH EXISTING

NOTES:

- WALL TYPE DETAILS - REFER TO DRAWING WD.0 GENERAL NOTE SHEET
- REFER ALSO TO INTERNAL AND EXTERNAL FINISHES SCHEDULE

INTERNAL WALL TYPE LEGEND (IT)

TYPE	DESCRIPTION
IT01	INTERNAL WALL FINISH 90mm FACE BRICKWORK
IT01a	INTERNAL WALL FINISH 90mm FACE BRICKWORK - PAINTED
IT02	INTERNAL WALL FINISH 90mm BRICKWORK LINED WITH GLASS FACED CEMENT RENDER - PAINTED.
IT03	INTERNAL WALL FINISH EXISTING BRICKWORK LINED WITH NEW GLASS FACED CEMENT RENDER - PAINTED.
IT04	INTERNAL WALL FINISH 90mm STUDWORK LINED WITH 13mm THICK IMPACT RESISTANT PLASTERBOARD - PAINTED.
IT05	INTERNAL WALL FINISH 90mm BRICKWORK LINED WITH HARD WALL PLASTER - PAINTED.
IT06	INTERNAL WALL FINISH 90mm STUDWORK LINED WITH 13mm THICK MOISTURE RESISTANT PLASTERBOARD - PAINTED.

NOTES:

- WALL TYPE DETAILS - REFER TO DRAWING WD.0 GENERAL NOTE SHEET
- ALL WALL LININGS ABOVE 2700mm HIGH SHALL BE REPLACED BY 13mm THICK PLASTERBOARD (N.O.I) IN LIEU OF THE SCHEDULED LINING. ALLOW TO SEAL ALL WALL PENETRATIONS & GAPS WITH MASTIC SEALANT
- REFER ALSO TO INTERNAL AND EXTERNAL FINISHES SCHEDULE

REV	Date	Drawn	Description
A	25.10.2021	PH	ISSUED FOR D.A

SANTELLI ARCHITECTS
 ABN 84 009 222 397
 TEL +61 8 9328 3711
 SUITE 13/99-101 FRANCIS STREET
 NORTHBRIDGE WA 6003

- DO NOT SCALE DRAWING - DIMENSIONS TO GOVERN SCALE
- ALL DIMENSIONS ARE TO BE CHECKED ON SITE PRIOR TO THE COMMENCEMENT OF ANY WORK OR THE FABRICATION OF ANY ITEMS
- ALL MATERIALS ARE TO BE INSTALLED IN ACCORDANCE WITH THE MANUFACTURER'S RECOMMENDATIONS UNLESS NOTED OTHERWISE

ST JOSEPH'S SCHOOL - PRIMARY CAMPUS
 1 LANCE STREET - NORTHAM, WA, 6401

ALTERATIONS & ADDITIONS - STAGE 12

**CLASSROOM & TOILET BLOCK 1
 PROPOSED FLOOR PLAN**

Drawn	Checked	Scale
PH	AS	1:50 @ A1

Project Phase
 SKETCH DESIGN

Project Number	Drawing Number	Revision
2008	WD.1GLA.1PL.1	A

CAD DRAWING - DO NOT ALTER MANUALLY

21.10.2021 9:48 PM 2008 - WD.1GLA.1PL.1 - GLA & TOILET 1 - PLAN.DWG

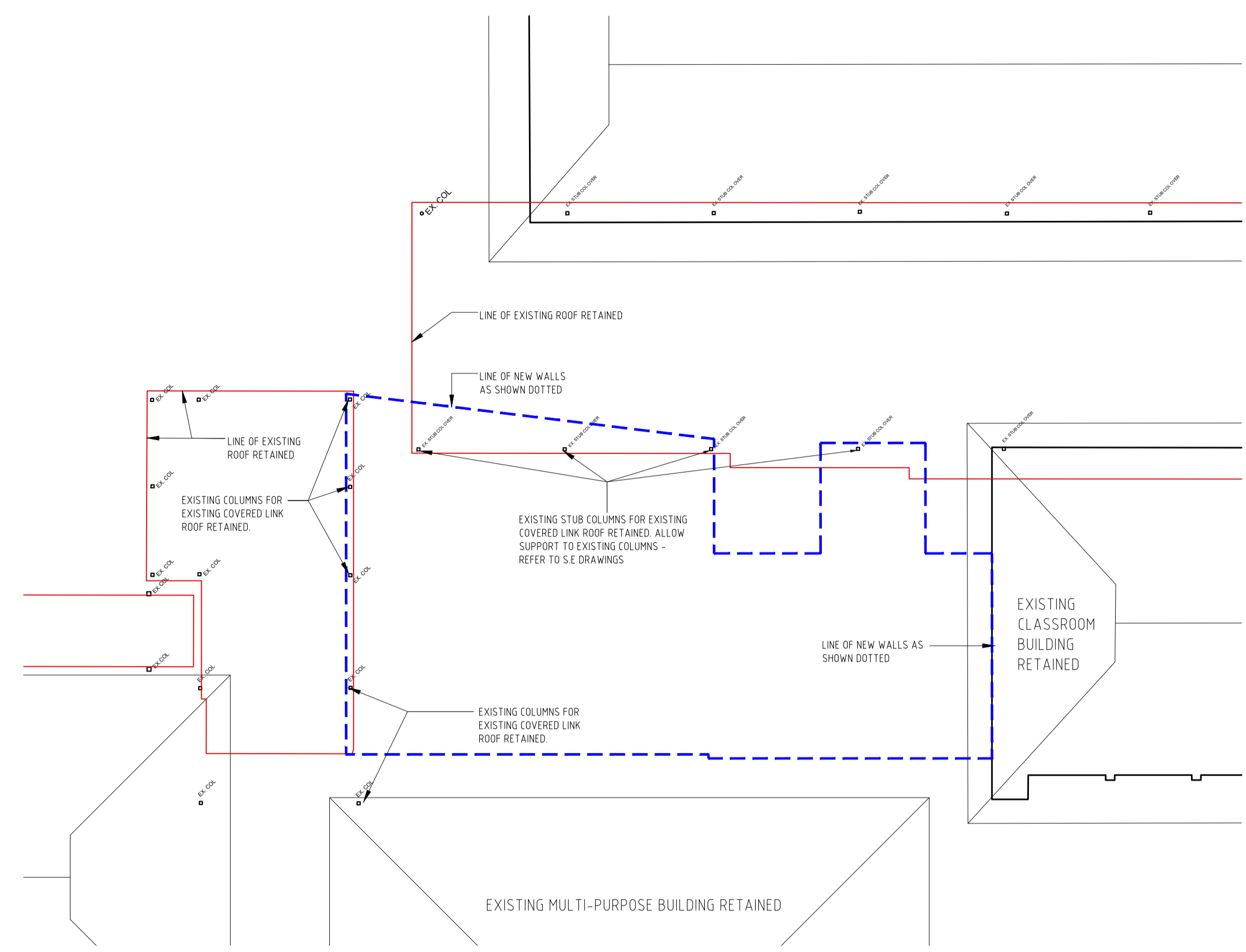
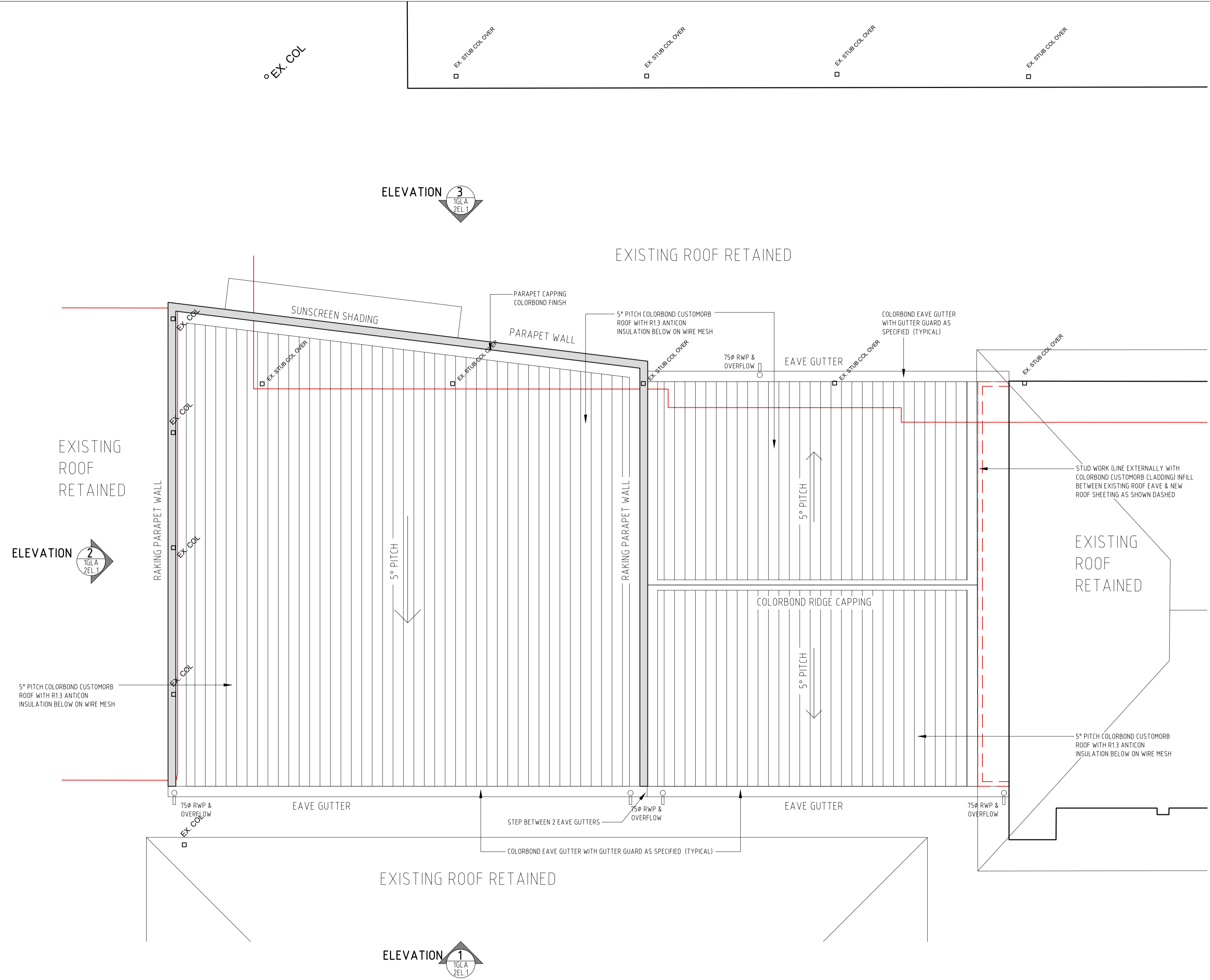

EXISTING COVERED ROOF RETAINED - PLAN
SCALE: 1:100 @A1

- - - - - LINE OF NEW WALLS AS SHOWN DOTTED
- - - - - LINE OF EXISTING ROOF RETAINED

NEW CLASSROOM & TOILET BLOCK 1 - ROOF PLAN
SCALE: 1:50 @A1

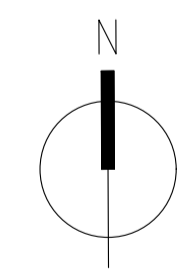

REV	Date	Drawn	Description
A	25.10.2021	PH	ISSUED FOR D.A

SANTELLI ARCHITECTS
 ABN 84 009 222 397
 TEL +61 8 9328 3711
 SUITE 13/99-101 FRANCIS STREET
 NORTHBRIDGE WA 6003

- DO NOT SCALE DRAWING - DIMENSIONS TO GOVERN SCALE
- ALL DIMENSIONS ARE TO BE CHECKED ON SITE PRIOR TO THE COMMENCEMENT OF ANY WORK OR THE FABRICATION OF ANY ITEMS
- ALL MATERIALS ARE TO BE INSTALLED IN ACCORDANCE WITH THE MANUFACTURER'S RECOMMENDATIONS UNLESS NOTED OTHERWISE

ST JOSEPH'S SCHOOL - PRIMARY CAMPUS
 1 LANCE STREET - NORTHAM, WA, 6401
ALTERATIONS & ADDITIONS - STAGE 12

Drawing Name
CLASSROOM & TOILET BLOCK 1
EX./DEMOLITION & PROPOSED ROOF PLANS

Drawn	Checked	Scale
PH	AS	1:50, 1:100 @ A1

Project Phase		
SKETCH DESIGN		
Project Number	Drawing Number	Revision
2008	WD.1GLA.1PL.3	A

CAD DRAWING - DO NOT ALTER MANUALLY

21.10.2021 9:49 PM 2008 - WD.1GLA.1PL.2 - GLA & TOILET 1 - ROOF.DWG



NEW CLASSROOM & TOILET BLOCK 1 - ELEVATION 1
SCALE 1:50 @A1

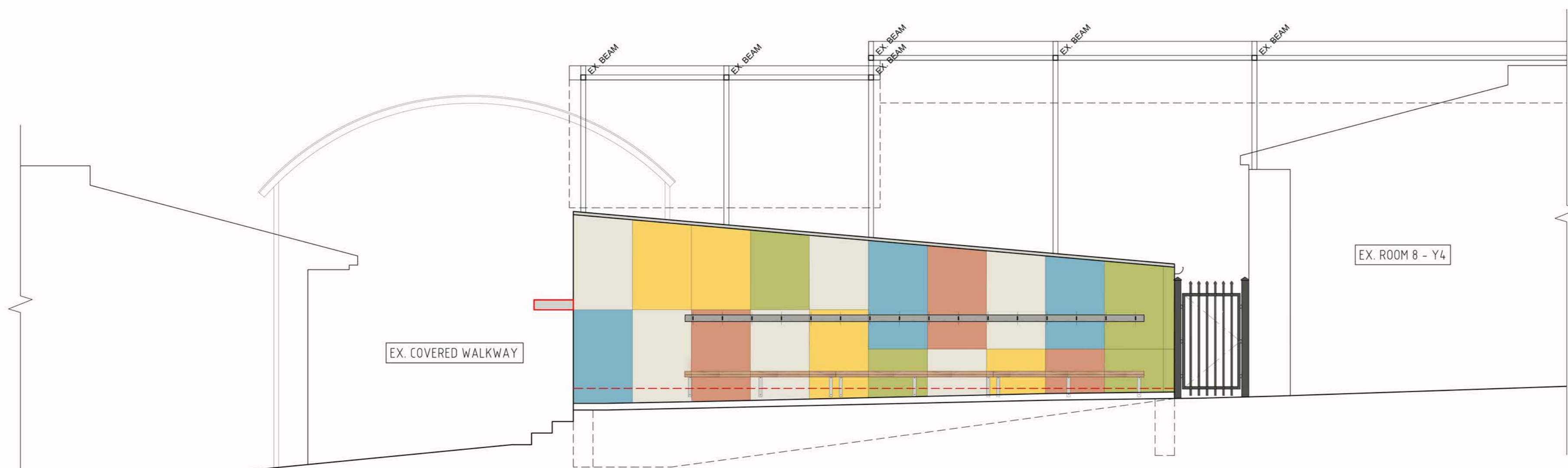

NEW CLASSROOM & TOILET BLOCK 1 - ELEVATION 2
SCALE 1:50 @A1



NEW CLASSROOM & TOILET BLOCK 1 - ELEVATION 3
SCALE 1:50 @A1

- Exotec Cladding - Dulux - Heavenly P34B2
- Exotec Cladding - Dulux - Avocado Cream S19F5
- Exotec Cladding - Dulux - Sunbound P16H5
- Exotec Cladding - Dulux - Italian Clay S08F5
- Exotec Cladding - Dulux - China Mask SW1D5
- Roof, Gutters, RWP to Exotec Cladding, Metal Perforated Sunshade, Door & Window Frames, Brackets to bench seat - Colorbond - Surfmist
- Brick Wall - Midland Brick -Subiaco Red with Cream Grout to match existing
- Bag Hook Board Runner - Dulux Mason Grey SG6H4
- Bench Seat - Natural Timber with clear sealant
- Garrison Fencing Gate - Dulux Duralloy - Woodland Grey 2727255S
- RWP To red brick wall - To match existing



Sample of façade with nominated colours/distribution

REV	Date	Drawn	Description
A	25.10.2021	PH	ISSUED FOR D.A

SANTELLI ARCHITECTS
 ABN 84 009 222 397
 TEL +61 8 9228 3711
 SUITE 13/99-101 FRANCIS STREET
 NORTHBRIDGE WA 6003

- DO NOT SCALE DRAWING - DIMENSIONS TO GOVERN SCALE
- ALL DIMENSIONS ARE TO BE CHECKED ON SITE PRIOR TO THE COMMENCEMENT OF ANY WORK OR THE FABRICATION OF ANY ITEMS
- ALL MATERIALS ARE TO BE INSTALLED IN ACCORDANCE WITH THE MANUFACTURER'S RECOMMENDATIONS UNLESS NOTED OTHERWISE

ST JOSEPH'S SCHOOL - PRIMARY CAMPUS
 1 LANCE STREET - NORTHAM, WA, 6401
 ALTERATIONS & ADDITIONS - STAGE 12

Drawing Name
CLASSROOM & TOILET BLOCK 1 ELEVATIONS

Drawn	Checked	Scale
PH	AS	1:50 @ A1

Project Phase	SKETCH DESIGN	
Project Number	Drawing Number	Revision
2008	WD.1GLA.2EL.1	A

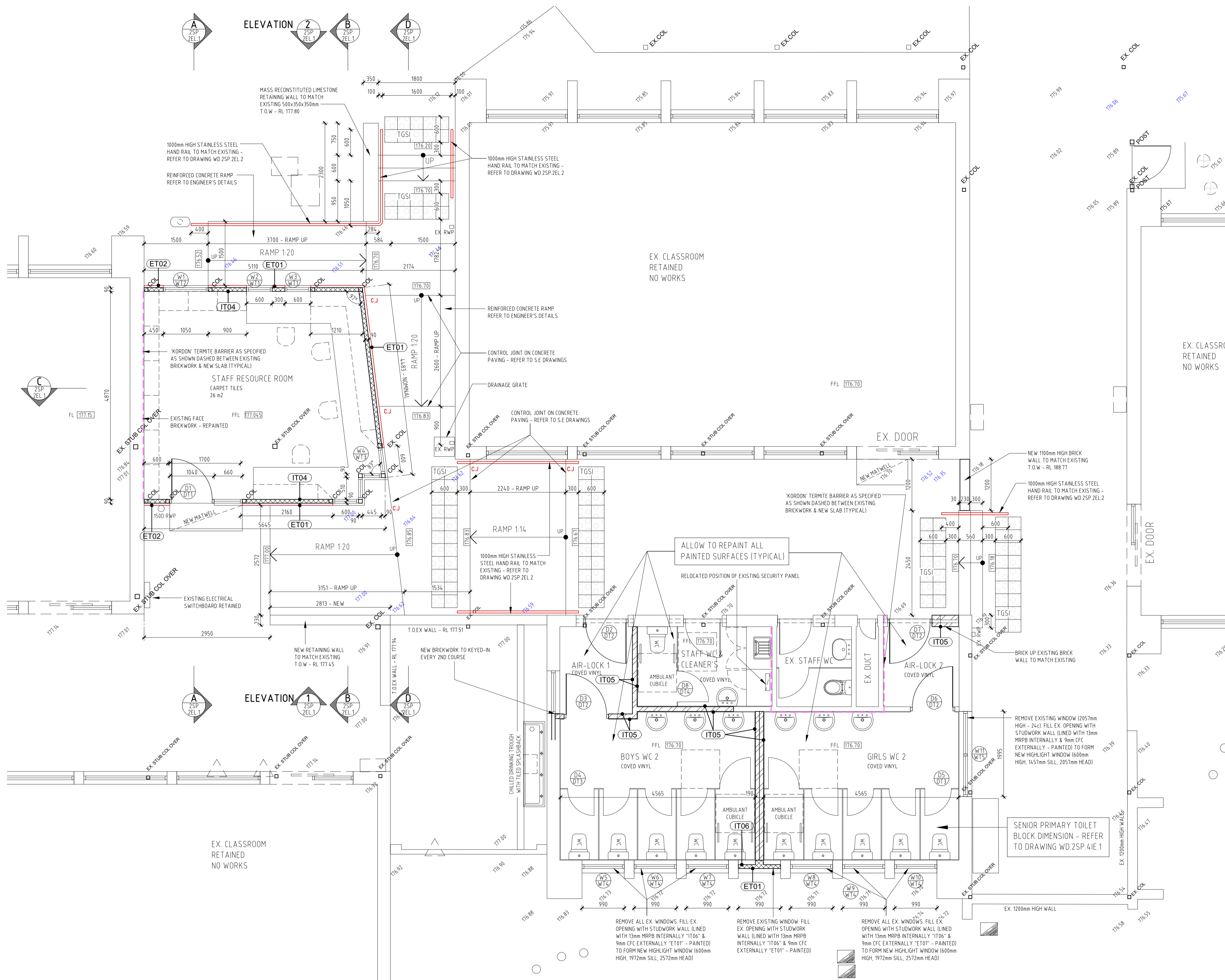

EXTERNAL WALL TYPE LEGEND (ET)	
TYPE	DESCRIPTION
ET01	EXTERNAL WALL FINISH "EXOTEC" CLADDING SYSTEM FIXED TO 90mm STUDWORK 9mm THICK COMPRESSED FIBRE CEMENT EXPRESSED JOINTED CLADDING - PAINTED AS SPECIFIED ON 35mm TOP-HAT SUPPORT FRAMING FIXED TO 90mm STUDWORK
ET02	EXTERNAL WALL FINISH "AXON CLADDING" - 133mm VERTICAL GROVE CFC BOARD SYSTEM AS SPECIFIED FIXED TO 90mm STUDWORK
ET03	EXTERNAL WALL FINISH 110mm FACE BRICKWORK TO MATCH EXISTING

NOTES:

- WALL TYPE DETAILS - REFER TO DRAWING WD.0 GENERAL NOTE SHEET
- REFER ALSO TO INTERNAL AND EXTERNAL FINISHES SCHEDULE

INTERNAL WALL TYPE LEGEND (IT)	
TYPE	DESCRIPTION
IT01	INTERNAL WALL FINISH 90mm FACE BRICKWORK
IT02	INTERNAL WALL FINISH 90mm BRICKWORK LINED WITH GLASS FACED CEMENT RENDER - PAINTED.
IT03	INTERNAL WALL FINISH EXISTING BRICKWORK LINED WITH NEW GLASS FACED CEMENT RENDER - PAINTED.
IT04	INTERNAL WALL FINISH 90mm STUDWORK LINED WITH 13mm THICK IMPACT RESISTANT PLASTERBOARD - PAINTED.
IT05	INTERNAL WALL FINISH 90mm BRICKWORK LINED WITH HARD WALL PLASTER - PAINTED.
IT06	INTERNAL WALL FINISH 90mm STUDWORK LINED WITH 13mm THICK MOISTURE RESISTANT PLASTERBOARD - PAINTED.

NOTES:

- WALL TYPE DETAILS - REFER TO DRAWING WD.0 GENERAL NOTE SHEET
- ALL WALL LININGS ABOVE 2100mm HIGH SHALL BE REPLACED BY 13mm THICK PLASTERBOARD (U.N.D.) IN LIEU OF THE SCHEDULED LINING. ALLOW TO SEAL ALL WALL PENETRATIONS & GAPS WITH MASTIC SEALANT
- REFER ALSO TO INTERNAL AND EXTERNAL FINISHES SCHEDULE

LEGEND:

TGSI	TACTILE GROUND SURFACE INDICATORS AS SPECIFIED TO BE INSTALLED IN ACCORDANCE WITH AS 1428.4.1:2009
------	--

REV	Date	Drawn	Description
A	25.10.2021	PH	ISSUED FOR D.A.

SANTELLI ARCHITECTS
 ABN 84 009 222 397
 TEL +61 8 9328 3711
 SUITE 13/99-101 FRANCIS STREET
 NORTHBRIDGE WA 6003

- DO NOT SCALE DRAWING - DIMENSIONS TO GOVERN SCALE
- ALL DIMENSIONS ARE TO BE CHECKED ON SITE PRIOR TO THE COMMENCEMENT OF ANY WORK OR THE FABRICATION OF ANY ITEMS
- ALL MATERIALS ARE TO BE INSTALLED IN ACCORDANCE WITH THE MANUFACTURER'S RECOMMENDATIONS UNLESS NOTED OTHERWISE

ST JOSEPH'S SCHOOL - PRIMARY CAMPUS
 1 LANCE STREET - NORTHAM, WA, 6401
ALTERATIONS & ADDITIONS - STAGE 12

Drawing Name SENIOR PRIMARY PROPOSED FLOOR PLAN		
Drawn PH	Checked AS	Scale 1:50 @ A1
Project Phase SKETCH DESIGN		
Project Number 2008	Drawing Number WD.2SP.1PL.1	Revision A

**SENIOR PRIMARY
 STAFF RESOURCE ROOM & TOILET
 PROPOSED FLOOR PLAN**

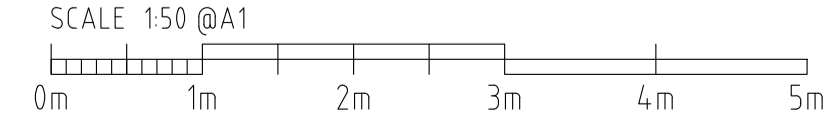

GENERAL NOTE:
 SET DOWN DEPTH OF FOOTINGS AT ALL RWP LOCATIONS AS INDICATED BELOW:

- ISOLATED PAD FOOTINGS: 429mm (-4c) BELOW FINISHED GROUND LEVEL
- STRIP FOOTINGS: 429mm (-4c) BELOW 00c (GROUND FLOOR LEVEL)

REFER ALSO S.E DRAWINGS.

21.10.2021 10:00 PM 2008 - WD.2SP.1PL.1 - SENIOR PRIMARY - PLANNING

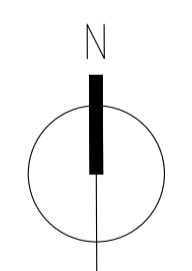
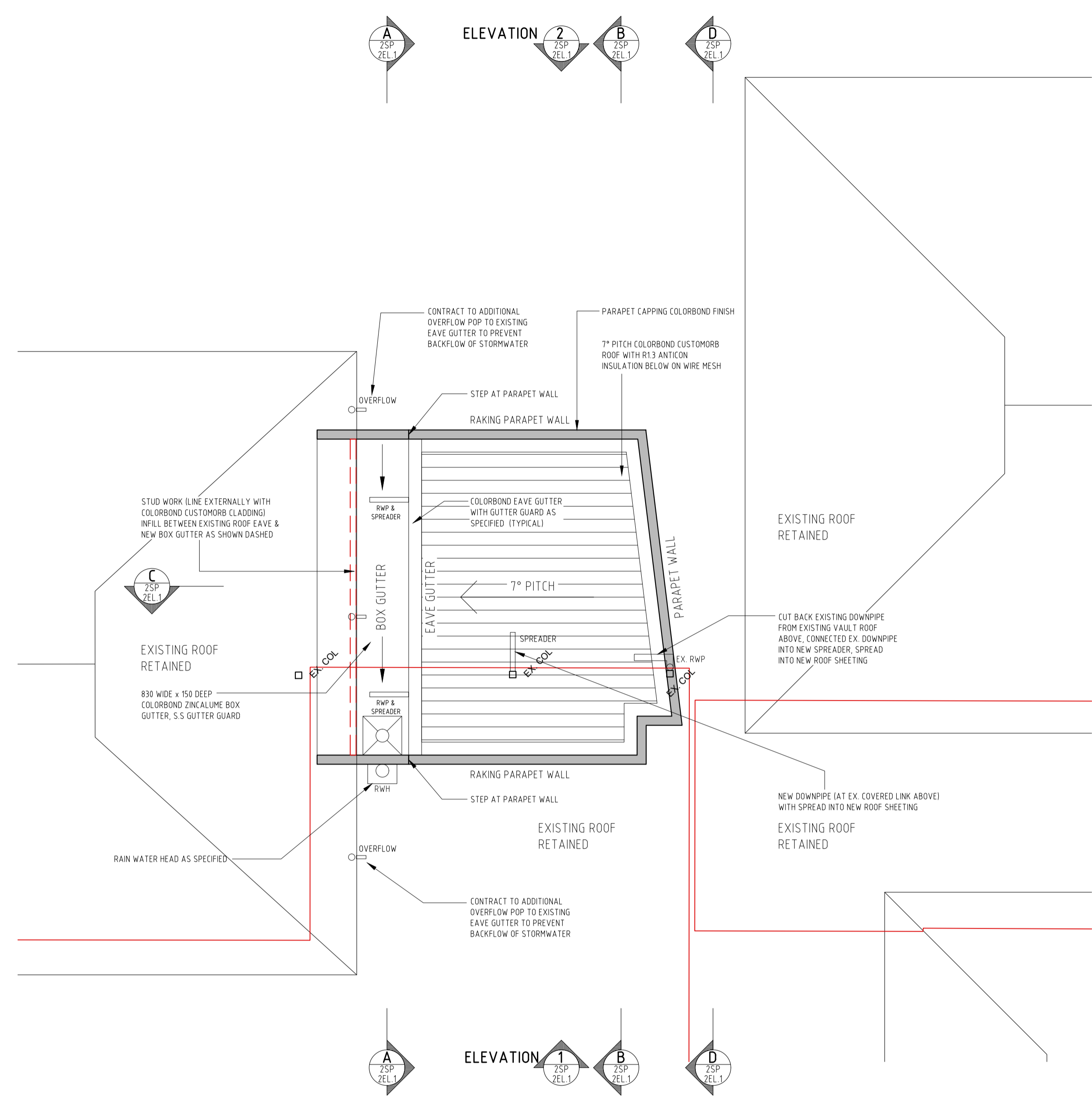

STAFF RESOURCE ROOM - PROPOSED ROOF PLAN
SCALE 1:50 @A1

REV	Date	Drawn	Description
A	25.10.2021	PH	ISSUED FOR D.A.



SANTELLI
ARCHITECTS

ABN 84 009 222 397
TEL +61 8 9328 3711
SUITE 13/99-101 FRANCIS STREET
NORTHBRIDGE WA 6003

- DO NOT SCALE DRAWING - DIMENSIONS TO GOVERN SCALE
- ALL DIMENSIONS ARE TO BE CHECKED ON SITE PRIOR TO THE COMMENCEMENT OF ANY WORK OR THE FABRICATION OF ANY ITEMS
- ALL MATERIALS ARE TO BE INSTALLED IN ACCORDANCE WITH THE MANUFACTURER'S RECOMMENDATIONS UNLESS NOTED OTHERWISE

ST JOSEPH'S SCHOOL - PRIMARY CAMPUS
1 LANCE STREET - NORTHAM, WA, 6401
ALTERATIONS & ADDITIONS - STAGE 12

Drawing Name
STAFF RESOURCE ROOM

ROOF PLAN

Drawn PH	Checked AS	Scale 1:50, 1:10 @ A1
-------------	---------------	---------------------------------

Project Phase
SKETCH DESIGN

Project Number 2008	Drawing Number WD.2SP.1PL.2	Revision A
-------------------------------	---------------------------------------	----------------------

CAD DRAWING - DO NOT ALTER MANUALLY

21.10.2021 10:07 PM 2008 - WD.2SP.1PL.2 - SENIOR PRIMARY - ROOF.DWG

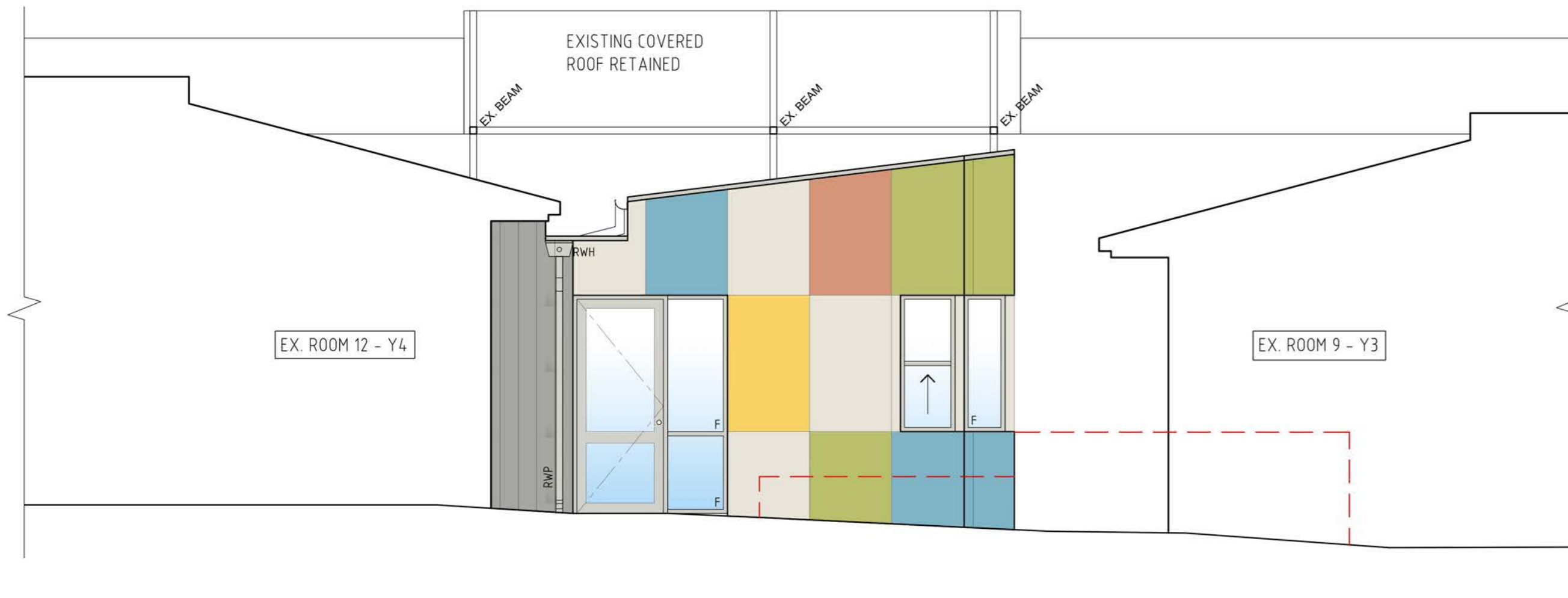

STAFF RESOURCE ROOM - ELEVATION 1
SCALE 1:50 @A1

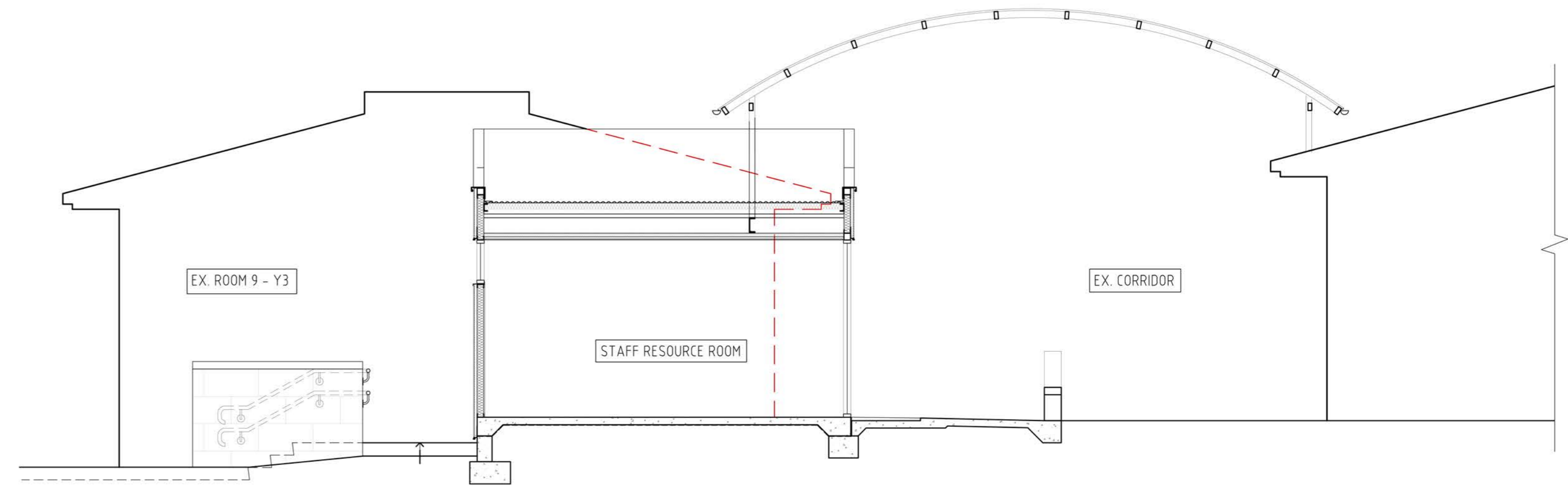

STAFF RESOURCE ROOM - SECTION A-A
SCALE 1:50 @A1



STAFF RESOURCE ROOM - ELEVATION 2
SCALE 1:50 @A1

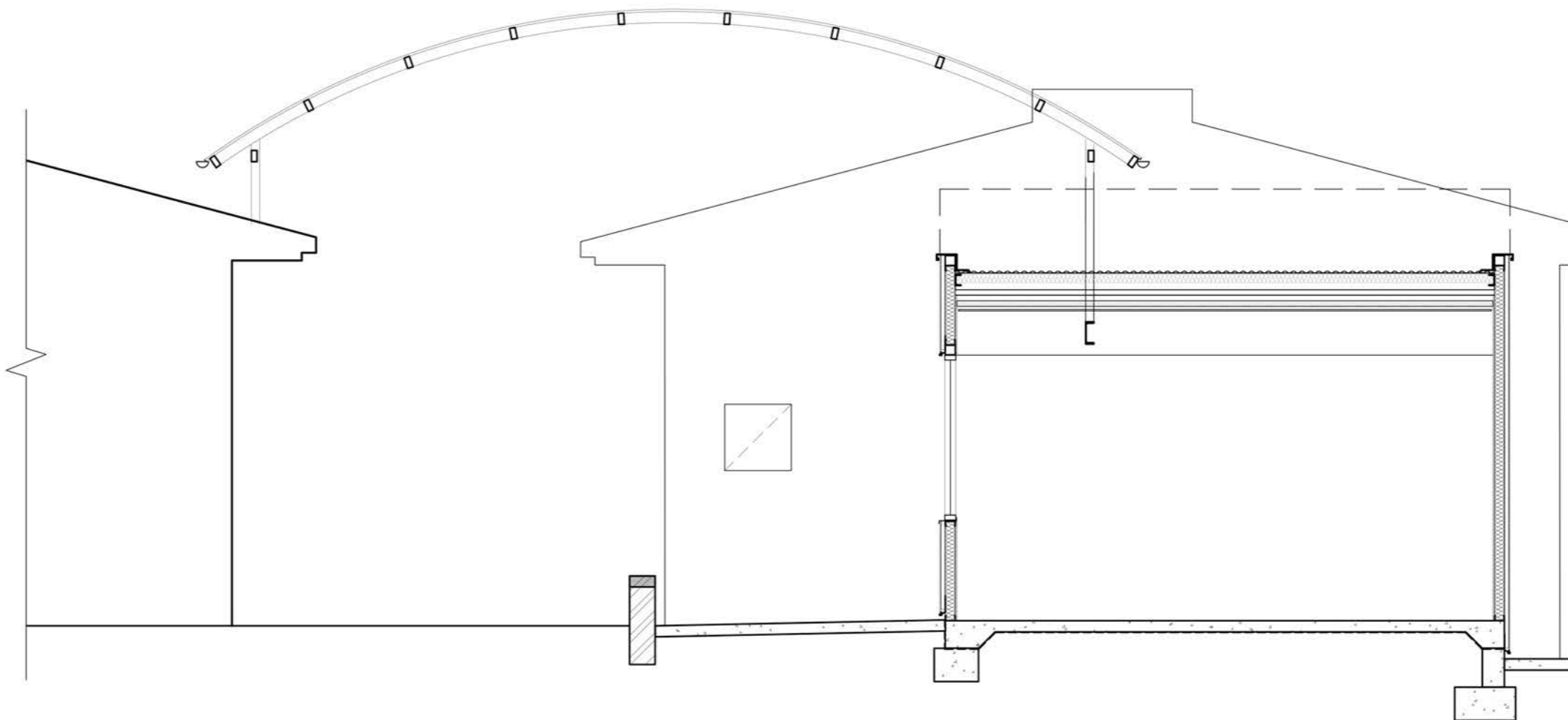

STAFF RESOURCE ROOM - SECTION B-B
SCALE 1:50 @A1

- Exotec Cladding - Dulux - Heavenly P34B2
- Exotec Cladding - Dulux - Avocado Cream S19F5
- Exotec Cladding - Dulux - Sunbound P16H5
- Exotec Cladding - Dulux - Italian Clay S08F5
- Exotec Cladding - Dulux - China Mask SW1D5
- Axon Cladding - Dulux - Mason Grey SG6H4
- Roof, Gutters, RWP to Exotec Cladding, Door & Window Frames - Colorbond - Surfmist
- Brick Wall - Midland Brick - Subiaco Red with Cream Grout to match existing

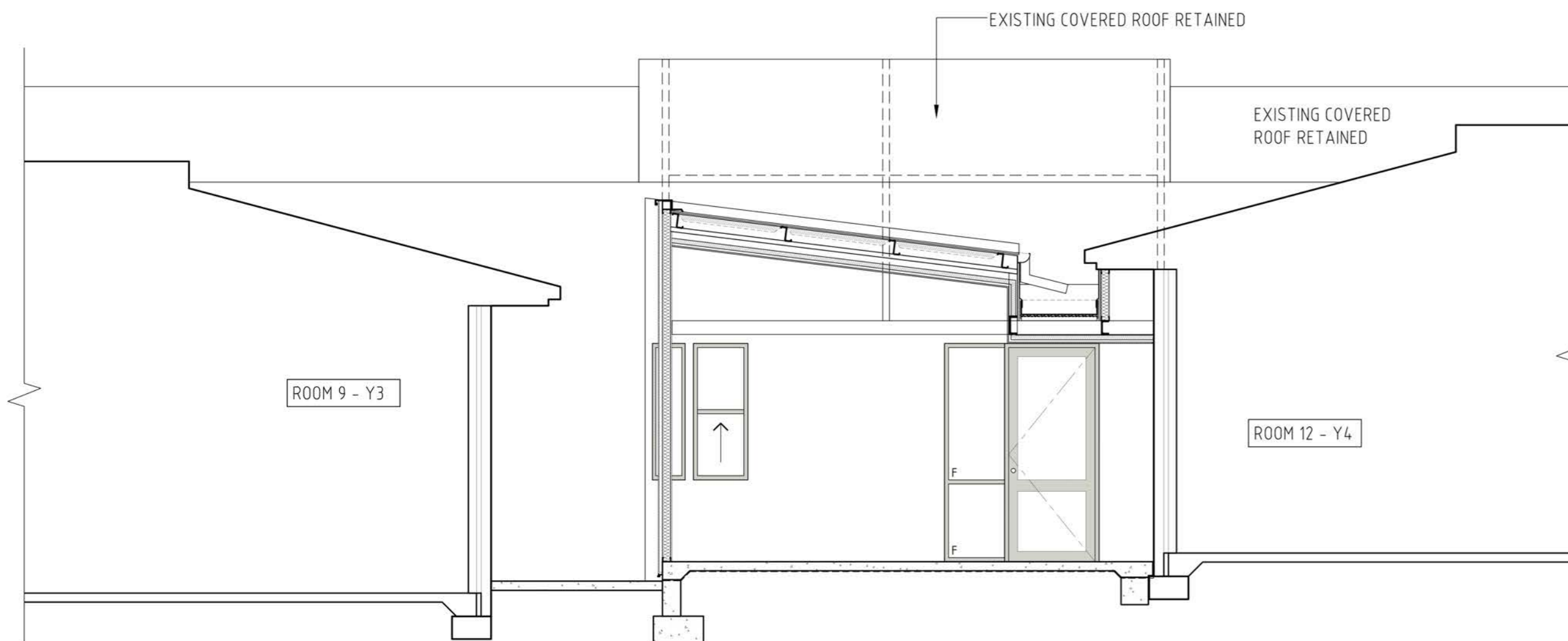

STAFF RESOURCE ROOM - SECTION C-C
SCALE 1:50 @A1

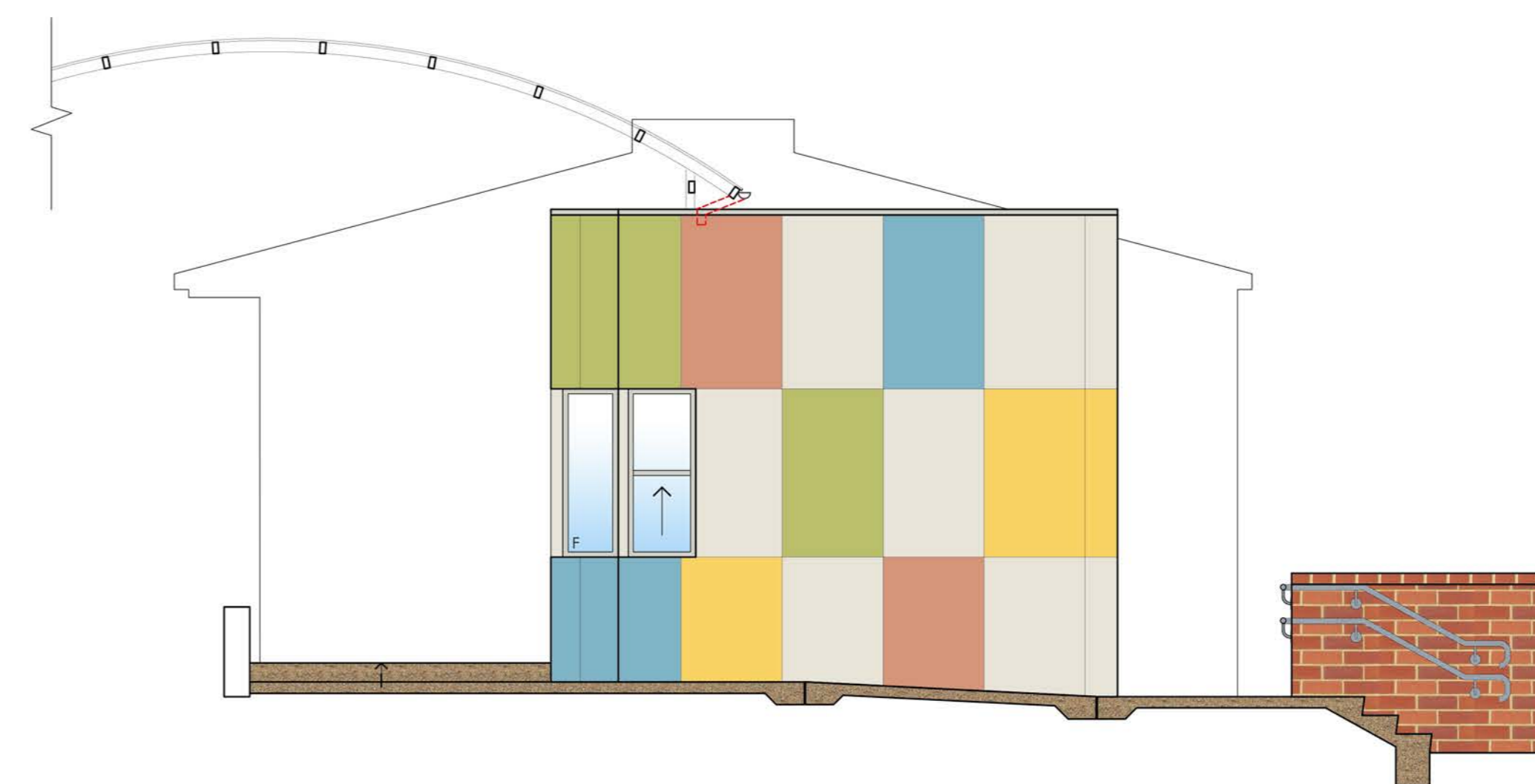

STAFF RESOURCE ROOM - SECTION D-D
SCALE 1:50 @A1

REV	Date	Drawn	Description
A	25.10.2021	PH	ISSUED FOR D.A

SANTELLI ARCHITECTS
 ABN 84 009 222 397
 TEL +61 8 9228 3711
 SUITE 13/99-101 FRANCIS STREET
 NORTHBRIDGE WA 6003

- DO NOT SCALE DRAWING - DIMENSIONS TO GOVERN SCALE
- ALL DIMENSIONS ARE TO BE CHECKED ON SITE PRIOR TO THE COMMENCEMENT OF ANY WORK OR THE FABRICATION OF ANY ITEMS
- ALL MATERIALS ARE TO BE INSTALLED IN ACCORDANCE WITH THE MANUFACTURER'S RECOMMENDATIONS UNLESS NOTED OTHERWISE

ST JOSEPH'S SCHOOL - PRIMARY CAMPUS
 1 LANCE STREET - NORTHAM, WA, 6401
ALTERATIONS & ADDITIONS - STAGE 12

Drawing Name
STAFF RESOURCE ROOM
ELEVATIONS & SECTIONS

Drawn	Checked	Scale
PH	AS	1:50 @ A1

Project Phase
SKETCH DESIGN

Project Number	Drawing Number	Revision
2008	WD.2SP.2EL.1	A

CAD DRAWING - DO NOT ALTER MANUALLY

21/10/2021 10:00 PM 2008 - WD.2SP.2EL.1 - SENIOR PRIMARY - ELEV & SECS.DWG

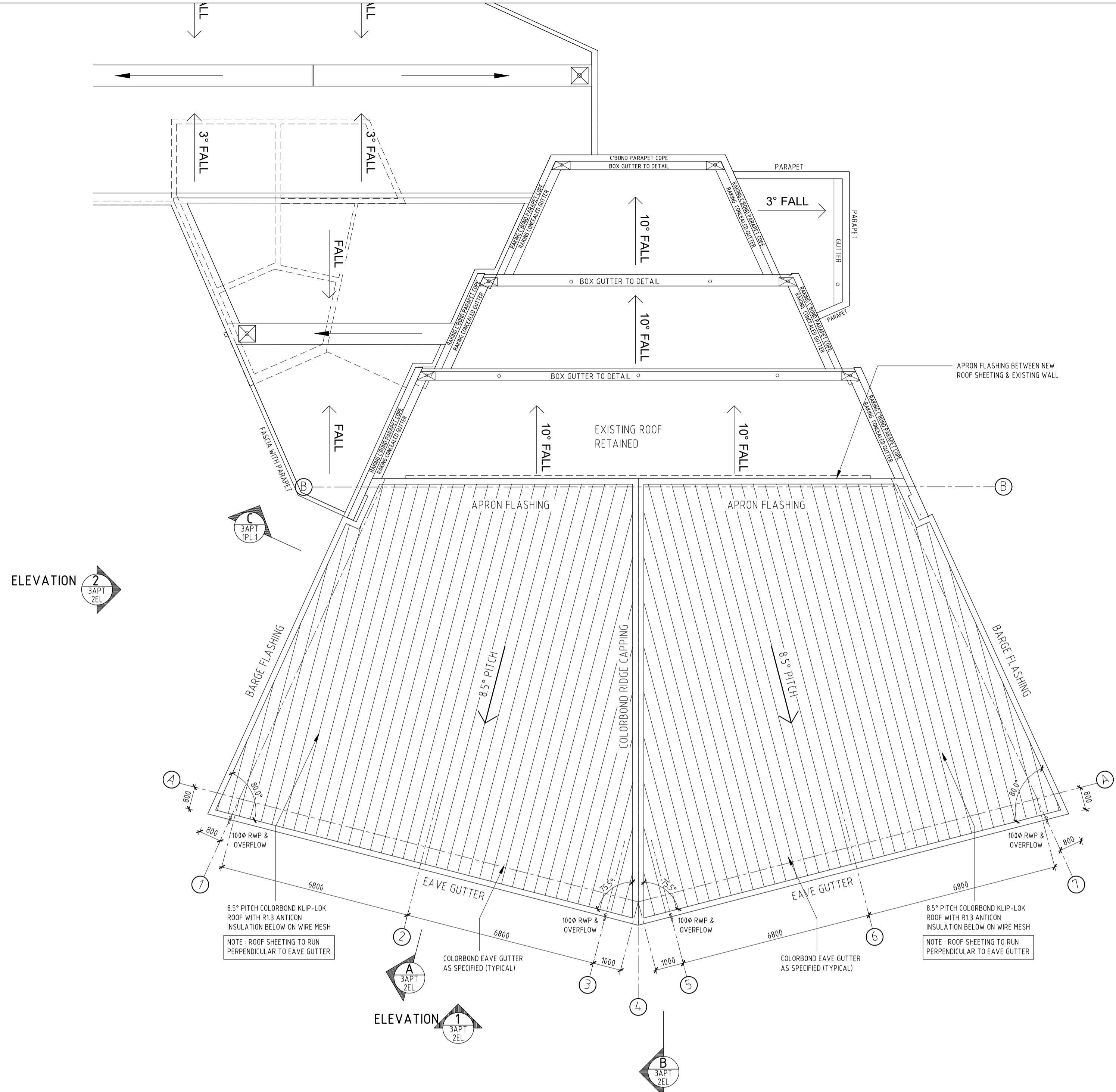

CEILING LEGEND

FPB 750 — CEILING MATERIAL DESCRIPTION
 CEILING HEIGHT ABOVE FINISHED FLOOR LEVEL

CFC — 9mm THICK COMPRESSED FIBRE CEMENT WITH EXPRESSED JOINTS SOFFIT LINING FIXED TO METAL FURRING CHANNELS

GENERAL NOTES:

- CONTRACTOR SHALL CHECK ALL DIMENSIONS ON SITE PRIOR TO COMMENCEMENT OF WORKS
- REFER TO SPECIFICATION FOR CEILING INSULATION TYPES.
- THE REFLECTIVE CEILING PLANS SHALL BE READ IN CONJUNCTION WITH MECHANICAL AND ELECTRICAL DRAWINGS
- DO NOT COUNTERSINK HOLES IN 6mm THICK BASE MATERIAL. FIX IN ACCORDANCE WITH MANUFACTURERS INSTRUCTIONS
- THE CONTRACTOR SHALL LIAISE WITH THE ELECTRICIAN AND INSTRUCT THE STEEL FABRICATOR WHERE PRE-DRILLING OF THE STEEL MEMBERS IS REQUIRED TO ACCOMMODATE CONCEALED CABLING WITHIN STRUCTURAL STEEL TUBE MEMBERS TO SUPPLY FIXTURES AND FITTINGS MOUNTED ON THE STEELWORK

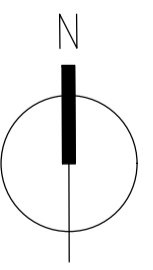
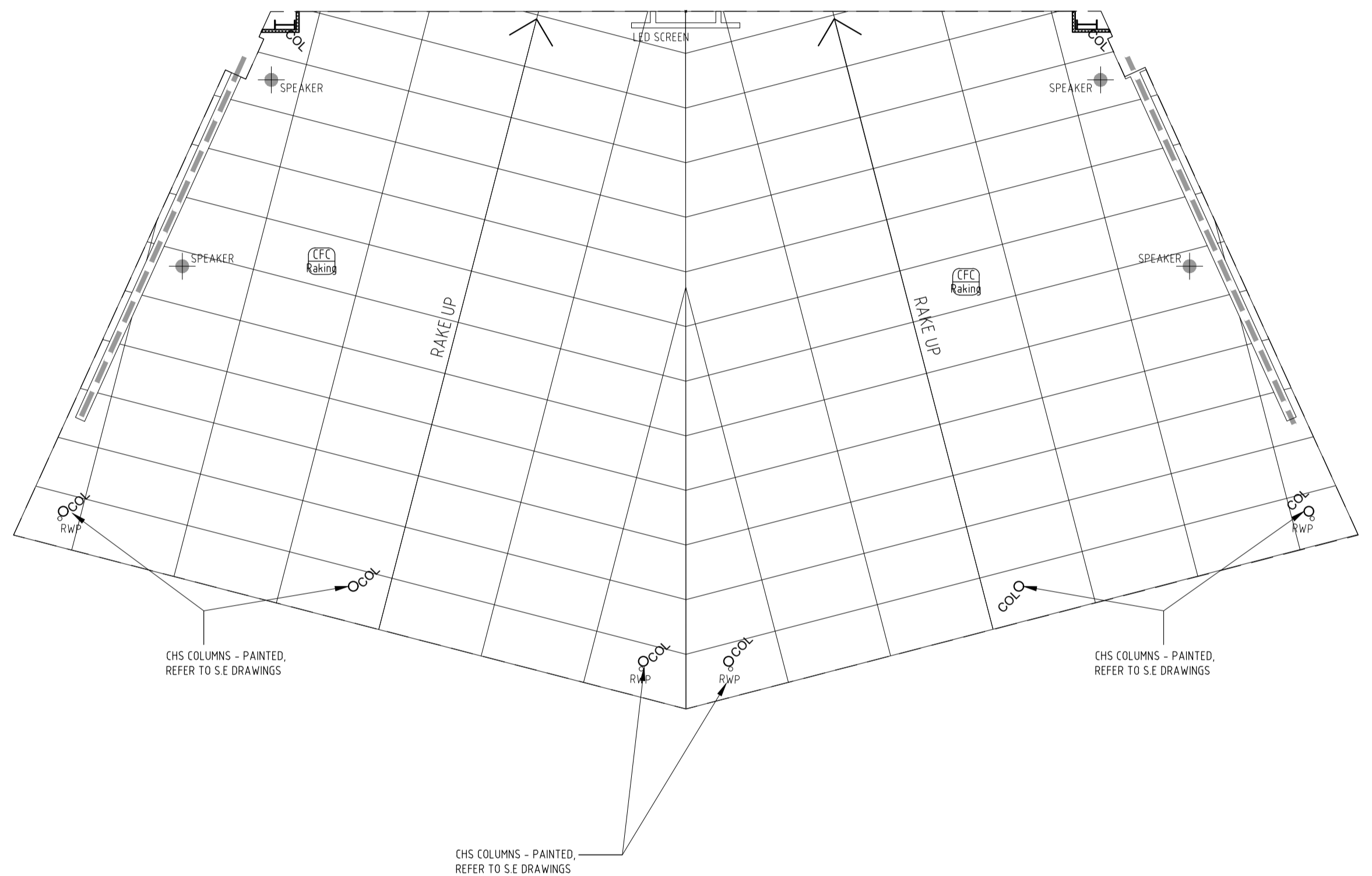

**COVER STRUCTURE TO EXISTING AMPHITHEATRE
 PROPOSED ROOF PLAN**
 SCALE 1:100 @A1

0m 1m 2m 3m 4m 5m 10m

**COVER STRUCTURE TO EXISTING AMPHITHEATRE
 REFLECTED CEILING LAYOUT PLAN**
 SCALE 1:100 @A1

REV	Date	Drawn	Description
A	25.10.2021	PH	ISSUED FOR D.A.

SANTELLI ARCHITECTS
 ABN 84 009 222 397
 TEL +61 8 9328 3711
 SUITE 13/99-101 FRANCIS STREET
 NORTHBRIDGE WA 6003

- DO NOT SCALE DRAWING - DIMENSIONS TO GOVERN SCALE
- ALL DIMENSIONS ARE TO BE CHECKED ON SITE PRIOR TO THE COMMENCEMENT OF ANY WORK OR THE FABRICATION OF ANY ITEMS
- ALL MATERIALS ARE TO BE INSTALLED IN ACCORDANCE WITH THE MANUFACTURER'S RECOMMENDATIONS UNLESS NOTED OTHERWISE

ST JOSEPH'S SCHOOL - PRIMARY CAMPUS
 1 LANCE STREET - NORTHAM, WA, 64 01
ALTERATIONS & ADDITIONS - STAGE 12

Drawing Name
**COVER STRUCTURE TO EX. AMPHITHEATRE
 ROOF & REFLECTED CEILING PLANS**

Drawn PH Checked AS Scale 1:100 @A1

Project Phase
SKETCH DESIGN

Project Number 2008 Drawing Number WD.3APT.1PL.2 Revision A

CAD DRAWING - DO NOT ALTER MANUALLY

2008 - WD.3APT.1PL.2 - AMPHITHEATRE - CEIL & ROOF DWG



REV	Date	Drawn	Description
A	25.10.2021	PH	ISSUED FOR D.A



SANTELLI
 ARCHITECTS
 ABN 84 009 222 397
 TEL +61 8 9328 3711
 SUITE 13/99-101 FRANCIS STREET
 NORTHBRIDGE WA 6003

- DO NOT SCALE DRAWING - DIMENSIONS TO GOVERN SCALE
- ALL DIMENSIONS ARE TO BE CHECKED ON SITE PRIOR TO THE COMMENCEMENT OF ANY WORK OR THE FABRICATION OF ANY ITEMS
- ALL MATERIALS ARE TO BE INSTALLED IN ACCORDANCE WITH THE MANUFACTURER'S RECOMMENDATIONS UNLESS NOTED OTHERWISE

ST JOSEPH'S SCHOOL - PRIMARY CAMPUS
 1 LANCE STREET - NORTHAM, WA, 6401
ALTERATIONS & ADDITIONS - STAGE 12
 Drawing Name
COVER STRUCTURE TO EX. AMPHITHEATRE
3D IMAGES
 Drawn PH Checked AS Scale NTS @ A1
 Project Phase **SKETCH DESIGN**
 Project Number 2008 Drawing Number WD.3APT.1PL.3 Revision A

CAD DRAWING - DO NOT ALTER MANUALLY

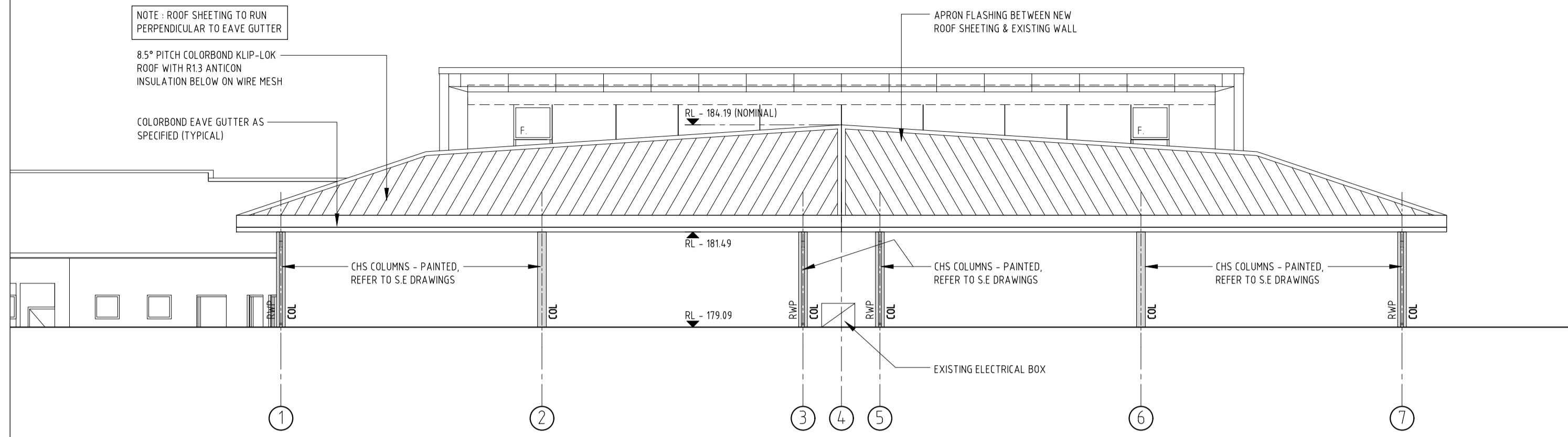
21.10.2021 9:53 PM 2008 - WD.3APT.1PL.3 - AMPHITHEATRE - 3D IMAGE.DWG



COVER STRUCTURE TO EXISTING AMPHITHEATRE - ELEVATION 1
SCALE 1:100 @A1

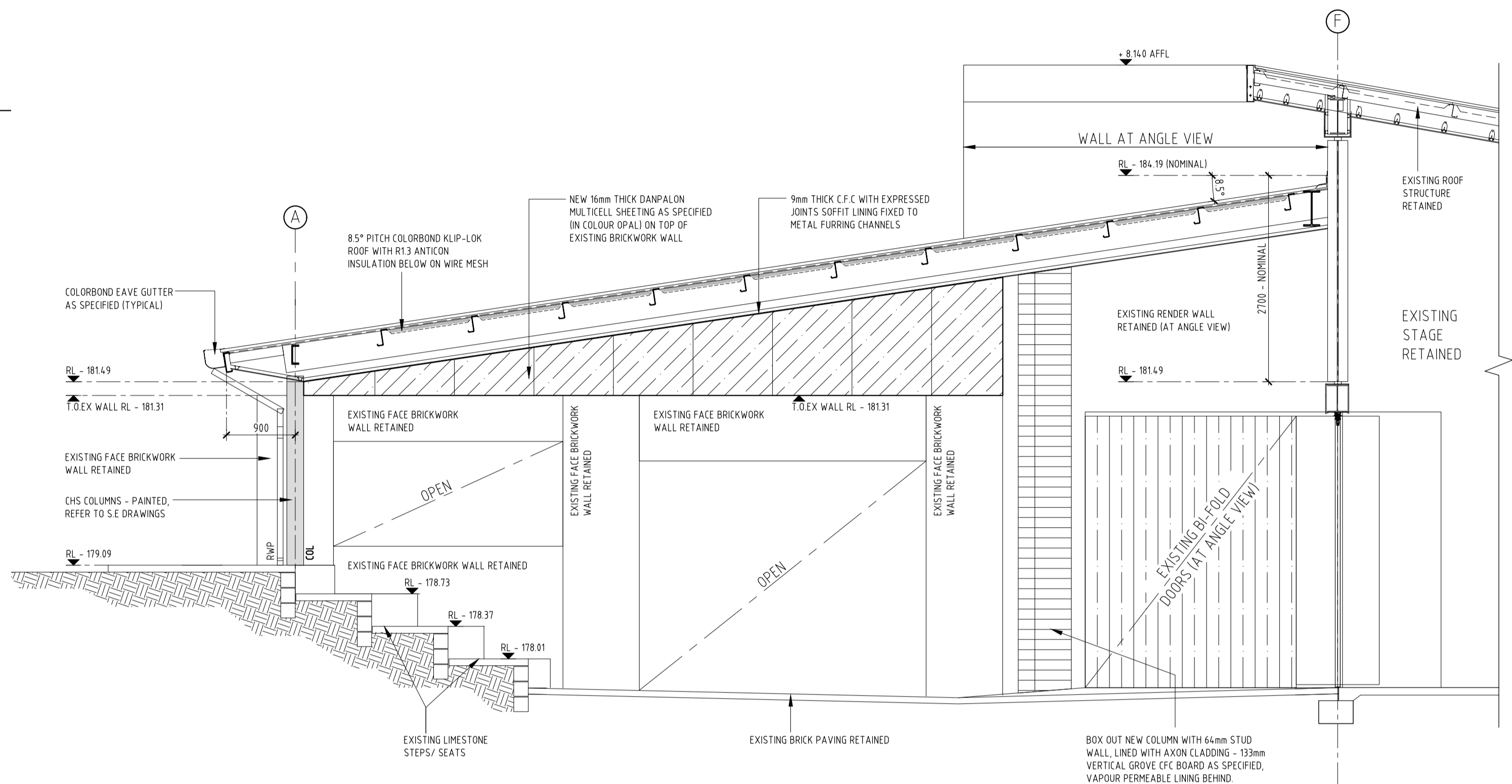

COVER STRUCTURE TO EXISTING AMPHITHEATRE - SECTION A-A
SCALE 1:50 @A1

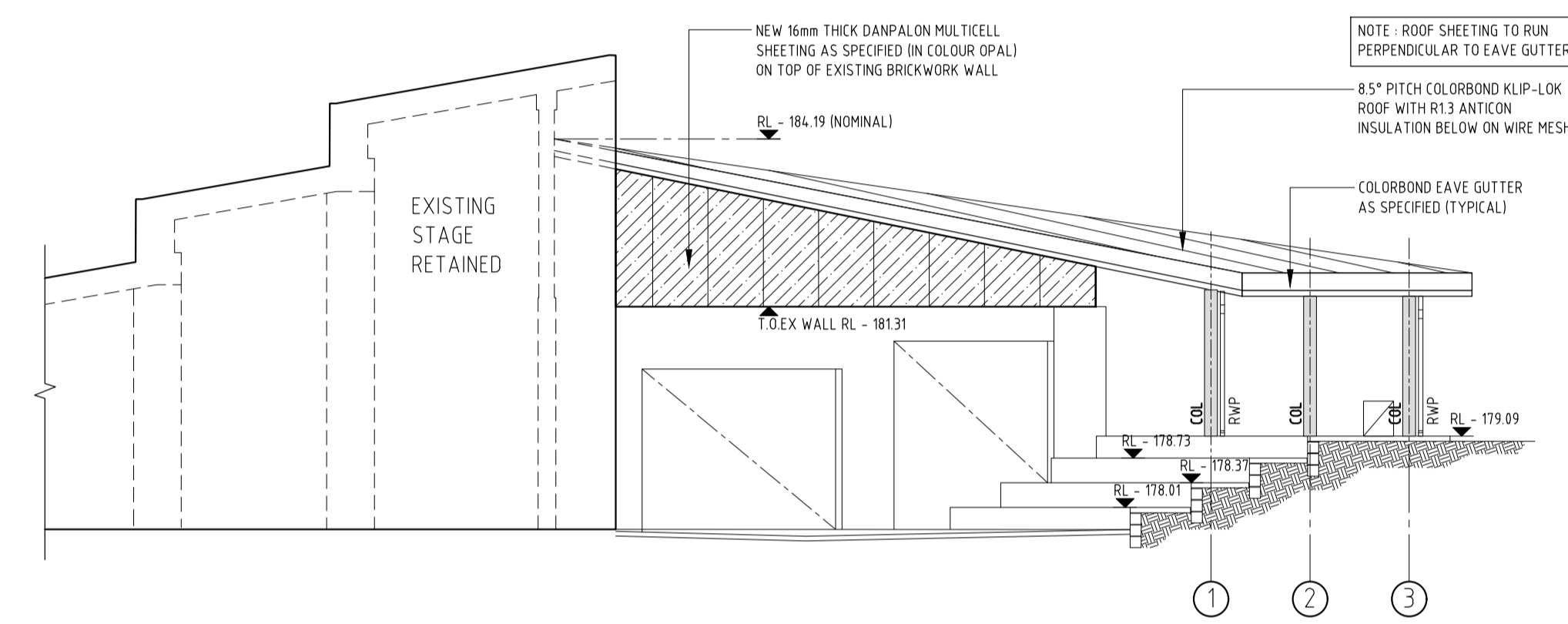

COVER STRUCTURE TO EXISTING AMPHITHEATRE - ELEVATION 2
SCALE 1:100 @A1

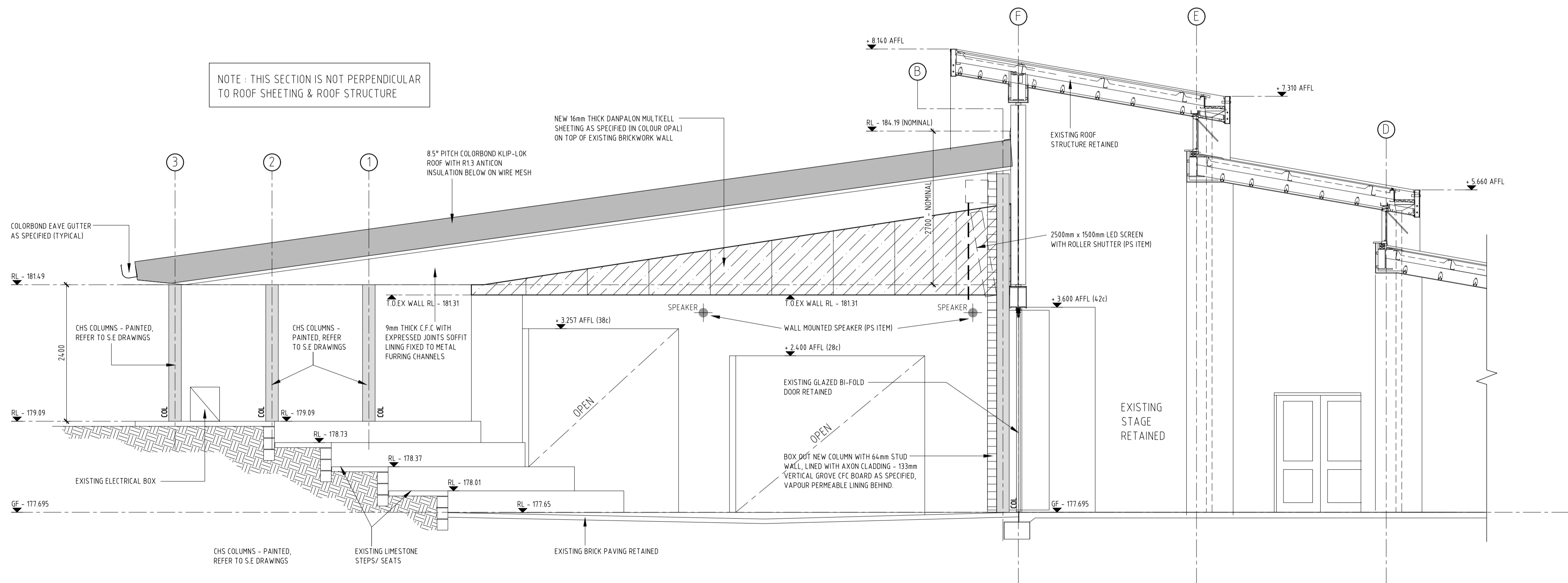

COVER STRUCTURE TO EXISTING AMPHITHEATRE - SECTION B-B
SCALE 1:50 @A1

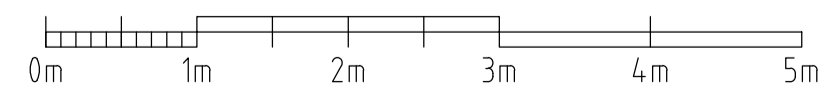

A	25.10.2021	PH	ISSUED FOR D.A.
REV	Date	Drawn	Description
<p>SANTELLI ARCHITECTS ABN 84 009 222 397 TEL +61 8 9328 3711 SUITE 13/99-101 FRANCIS STREET NORTHBRIDGE WA 6003</p>			
<ul style="list-style-type: none"> DO NOT SCALE DRAWING - DIMENSIONS TO GOVERN SCALE ALL DIMENSIONS ARE TO BE CHECKED ON SITE PRIOR TO THE COMMENCEMENT OF ANY WORK OR THE FABRICATION OF ANY ITEMS ALL MATERIALS ARE TO BE INSTALLED IN ACCORDANCE WITH THE MANUFACTURER'S RECOMMENDATIONS UNLESS NOTED OTHERWISE 			
ST JOSEPH'S SCHOOL - PRIMARY CAMPUS			
1 LANCE STREET - NORTHAM, WA, 6401			
ALTERATIONS & ADDITIONS - STAGE 12			
Drawing Name COVER STRUCTURE TO EX. AMPHITHEATRE ELEVATIONS & SECTIONS			
Drawn PH	Checked AS	Scale 1:100 @A1	
Project Phase SKETCH DESIGN			
Project Number 2008	Drawing Number WD.3APT.2EL	Revision A	

21.10.2021 9:54 PM 2008 - WD.3APT.2EL - AMPHITHEATRE - ELEVATIONS.DWG

CAD DRAWING - DO NOT ALTER MANUALLY