



David Wills and Associates
Consulting Engineers

HYDROGEN PLANT

NORTHAM - YORK ROAD, NORTHAM

ON BEHALF OF:

INFINITE GREEN ENERGY

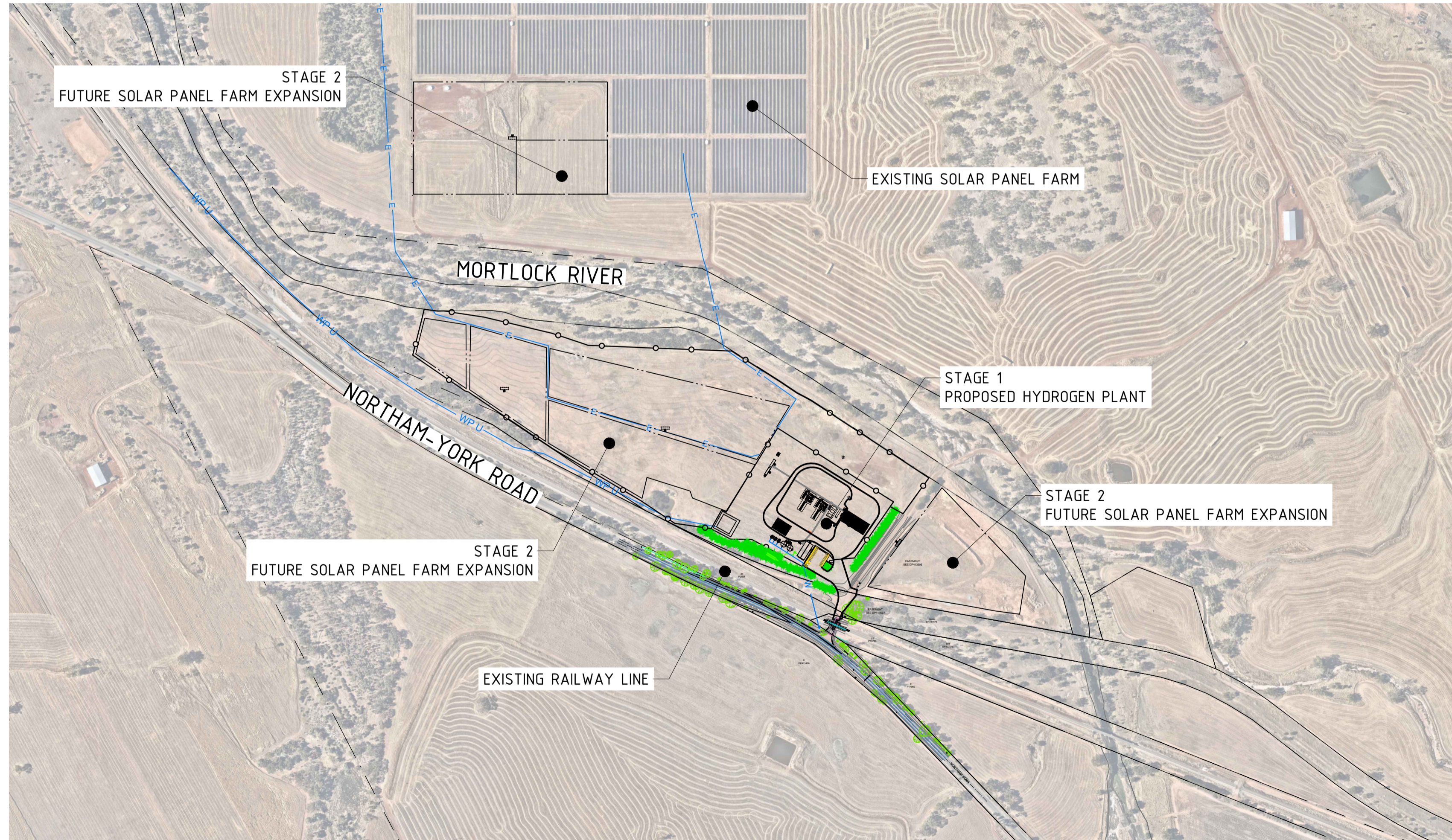

DWA DRAWING REGISTER	
DRAWING No.	DRAWING TITLE
21295-C-00	COVER SHEET & LOCALITY PLAN
21295-C-01	SITE PLAN
21295-C-02	DETAILED SITE PLAN
21295-C-03	WATER CONNECTION
21295-C-04	SEWER DISPOSAL PLAN
21295-C-05	STORMWATER DISCHARGE PLAN
21295-C-06	PLANT ACCESS
21295-C-07	SITE GRADING PLAN
21295-C-08	SITE FLOOD AREA

FOR APPROVAL ONLY

REV	DATE	ISSUE / REVISION DESCRIPTION	DRN	CHK	APP
A	27/01/2023	ISSUED FOR INFORMATION	BD	BD	---
B	31/01/2023	ISSUED FOR APPROVAL	BD	BD	---
C	14/02/2023	ISSUED FOR APPROVAL	BD	BD	---
D	26/06/2023	ISSUED FOR APPROVAL	KB	BC	DW
E	04/07/2023	ISSUED FOR APPROVAL	KB	BC	DW
F	04/07/2023	ISSUED FOR APPROVAL	KB	BC	DW
G	07/07/2023	ISSUED FOR APPROVAL	KB	BC	DW
H	10/07/2023	ISSUED FOR APPROVAL	KB	BC	DW

DRAWING NUMBER	DRAWING TITLE / DESCRIPTION

TITLE	NAME	DATE
DRAFTER	BD	27/01/2023
DESIGNER	BD	27/01/2023
ENG. CHECK	---	---

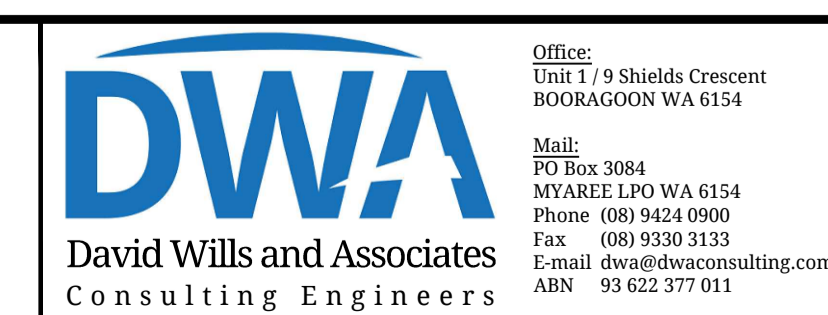
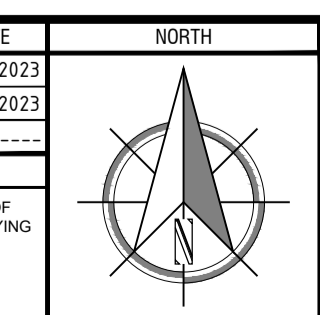

Office:
Unit 1 / 9 Shields Crescent
BOORAGOON WA 6154
Mail:
PO Box 3084
MYAREE LPO WA 6154
Phone (08) 9424 0900
Fax (08) 9330 3133
E-mail dwa@dwaconsulting.com.au
ABN 93 622 377 011

AUTHORIZED BY: David Wills AIT(civil) GradDipB FIEAust CPEng EngExec NER		10/07/2023 N.A. @A1
REF# MEG-402-DES-DRW-45E-0001.H SCALE		DRAWING No. 21295-C-00
PROJECT INFORMATION HYDROGEN PLANT NORTHAM-YORK ROAD, NORTHAM		REV H

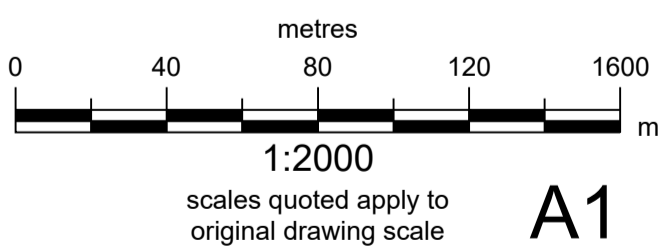
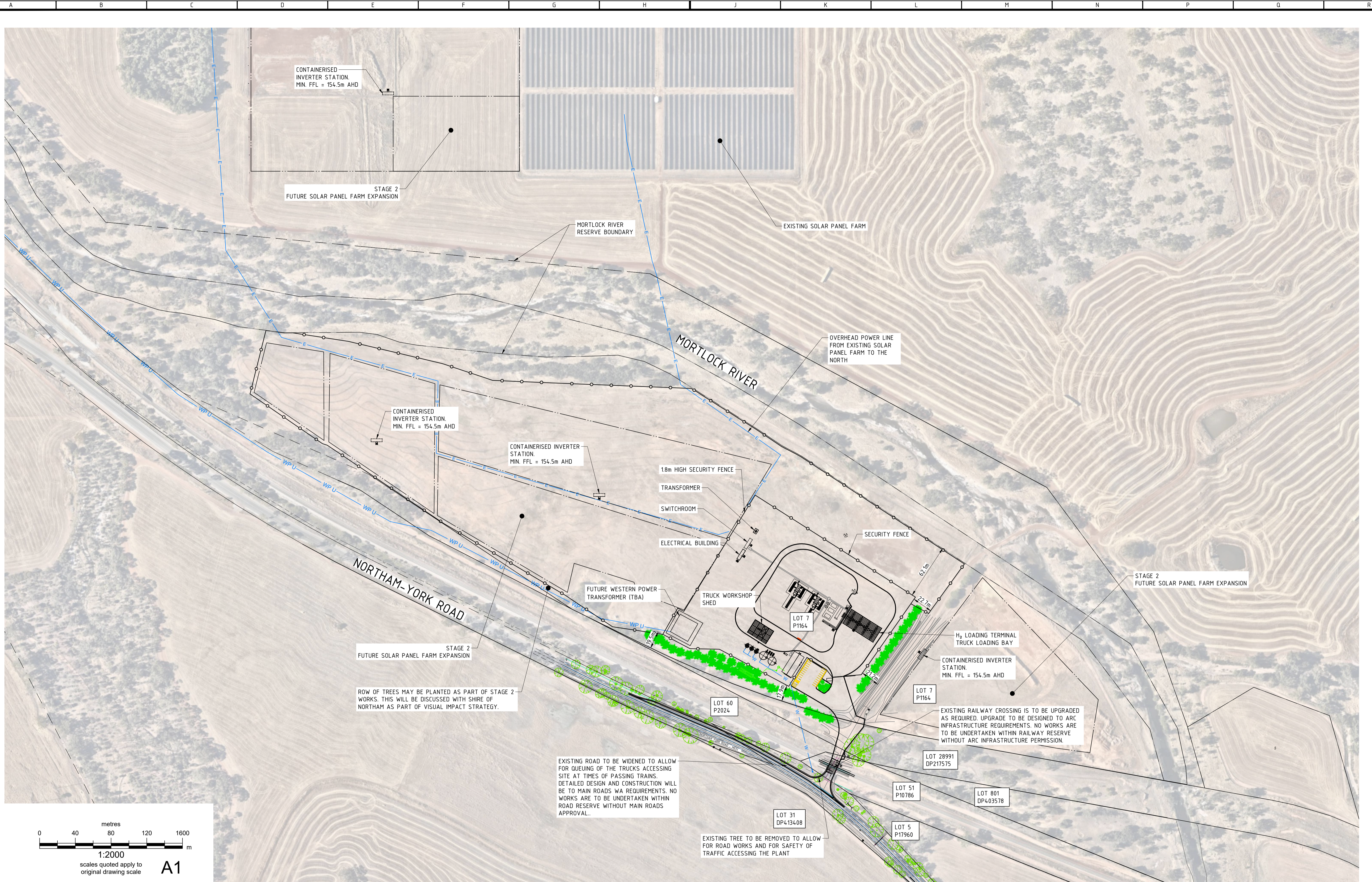

FOR APPROVAL ONLY

REV	DATE	ISSUE / REVISION DESCRIPTION	DRN	CHK	APP
A	27/01/2023	ISSUED FOR INFORMATION	BD	BD	---
B	31/01/2023	ISSUED FOR APPROVAL	BD	BD	---
C	14/02/2023	ISSUED FOR APPROVAL	BD	BD	---
D	26/06/2023	ISSUED FOR APPROVAL	KB	BC	DW
E	04/07/2023	ISSUED FOR APPROVAL	KB	BC	DW
F	04/07/2023	ISSUED FOR APPROVAL	KB	BC	DW
G	07/07/2023	ISSUED FOR APPROVAL	KB	BC	DW
H	10/07/2023	ISSUED FOR APPROVAL	KB	BC	DW

DRAWING NUMBER	DRAWING TITLE / DESCRIPTION

TITLE	NAME	DATE
DRAFTER	BD	27/01/2023
DESIGNER	BD	27/01/2023
ENG. CHECK	---	---

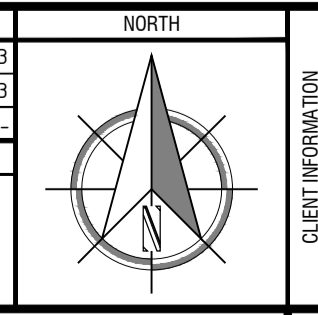

infinite green

DWA
David Wills and Associates
Consulting Engineers

Office:
Unit 1 / 9 Shields Crescent
BOORAGOON WA 6154

Mail:
PO Box 3084
MYAREE LPO WA 6154
Phone (08) 9424 0900
Fax (08) 9330 3133
E-mail dwa@dwaconsulting.com.au
ABN 93 622 377 011

PROJECT INFORMATION

**HYDROGEN PLANT
NORTHAM-YORK ROAD, NORTHAM**

SITE PLAN

AUTHORISED BY:
D. Wills 1010712023
David Wills
AITT(civil) GradDipB FIEAust CPEng EngExec NER
REF# NEG-002-DES-DRW-AGE-0002-H SCALE AS SHOWN @A1

DRAWING No. **21295-C-01** REV **H**

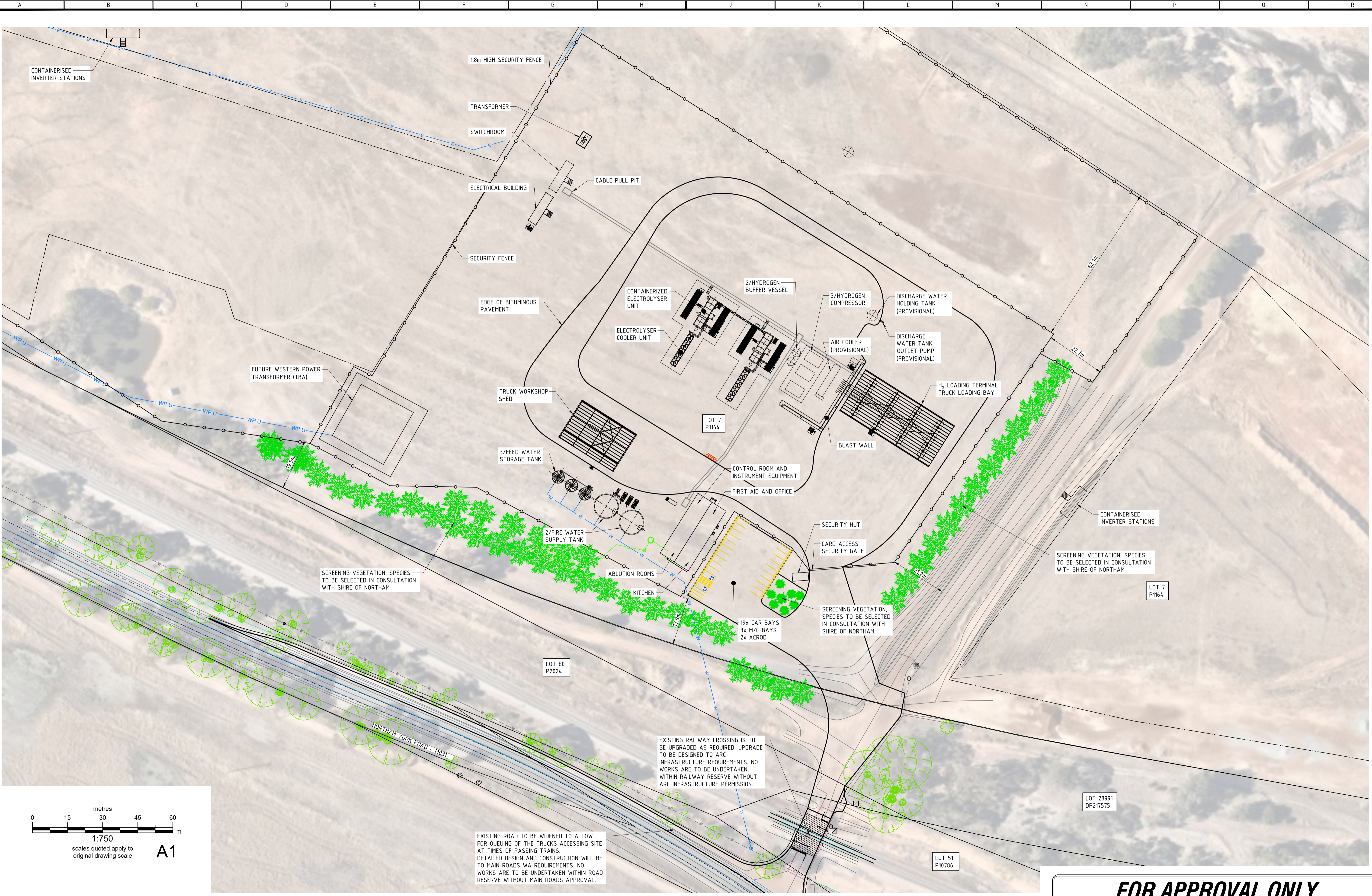

FOR APPROVAL ONLY

REV	DATE	ISSUE / REVISION DESCRIPTION	DRN	CHK	APP
A	27/01/2023	ISSUED FOR INFORMATION	BD	BD	---
B	31/01/2023	ISSUED FOR APPROVAL	BD	BD	---
C	03/02/2023	ISSUED FOR APPROVAL	BD	BD	---
D	26/06/2023	ISSUED FOR APPROVAL	KB	BC	DW
E	04/07/2023	ISSUED FOR APPROVAL	KB	BC	DW
F	04/07/2023	ISSUED FOR APPROVAL	KB	BC	DW
G	07/07/2023	ISSUED FOR APPROVAL	KB	BC	DW
H	10/07/2023	ISSUED FOR APPROVAL	KB	BC	DW

DRAWING NUMBER	DRAWING TITLE / DESCRIPTION

TITLE	NAME	DATE
DRAFTER	BD	27/01/2023
DESIGNER	BD	27/01/2023
ENG. CHECK	---	---

DISCLAIMER:
 © THIS DRAWING IS COPYRIGHT PROPERTY OF DAVID WILLS AND ASSOCIATES. USE OR COPYING OF THIS DRAWING IN WHOLE OR IN PART WITHOUT WRITTEN OR FORMAL PERMISSION FROM DAVID WILLS AND ASSOCIATES CONSTITUTES A COPYRIGHT INFRINGEMENT.

CLIENT INFORMATION



Office:
 Unit 1 / 9 Shields Crescent
 BOORAGOON WA 6154
 PO Box: 3084
 MYAREE LPO WA 6154
 Phone: (08) 9424 0900
 Fax: (08) 9330 3133
 E-mail: dwa@dwaconsulting.com.au
 ABN: 93 622 377 011

PROJECT INFORMATION
 HYDROGEN PLANT
 NORTHAM-YORK ROAD, NORTHAM
 DETAILED SITE PLAN

AUTHORISED BY:
D. Wills 1010712023
 David Wills
 AIT(civil) GradDipB FIEAust CPEng EngExec NER
 REF# MEG-002-DES-DRW-0003-H SCALE AS SHOWN @A1
 DRAWING No: **21295-C-02** REV **H**

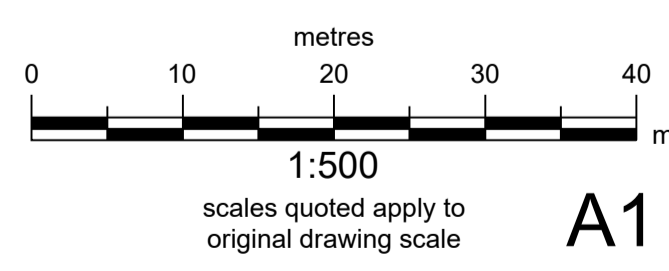
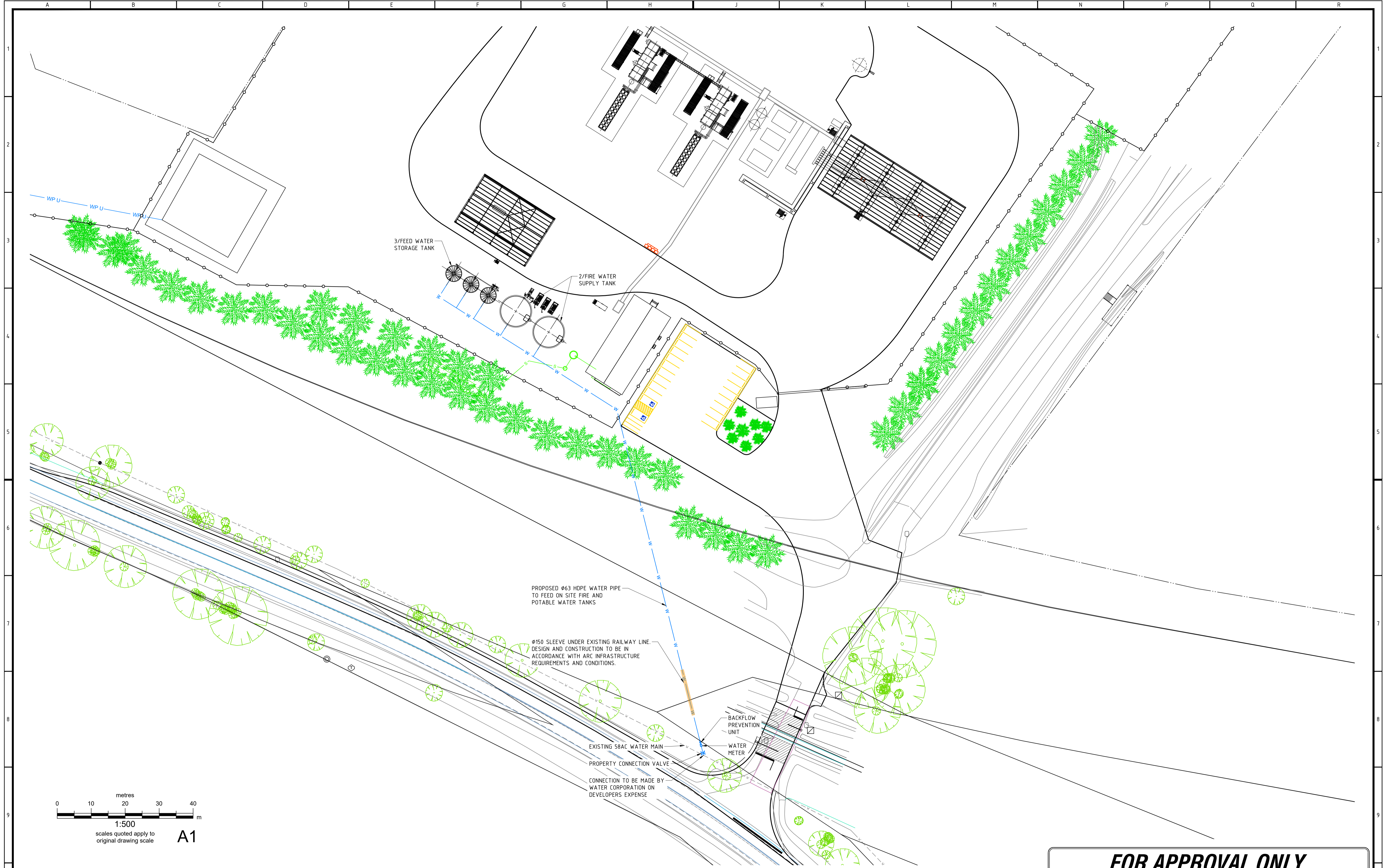

A1

FOR APPROVAL ONLY

REV	DATE	ISSUE / REVISION DESCRIPTION	DRN	CHK	APP
A	27/01/2023	ISSUED FOR INFORMATION	BD	BD	---
B	31/01/2023	ISSUED FOR APPROVAL	BD	BD	---
C	03/02/2023	ISSUED FOR APPROVAL	BD	BD	---
D	26/06/2023	ISSUED FOR APPROVAL	KB	BC	DW
E	04/07/2023	ISSUED FOR APPROVAL	KB	BC	DW
F	04/07/2023	ISSUED FOR APPROVAL	KB	BC	DW
G	10/07/2023	ISSUED FOR APPROVAL	KB	BC	DW

DRAWING NUMBER	DRAWING TITLE / DESCRIPTION

TITLE	NAME	DATE
DRAFTER	BD	27/01/2023
DESIGNER	BD	27/01/2023
ENG. CHECK	---	---

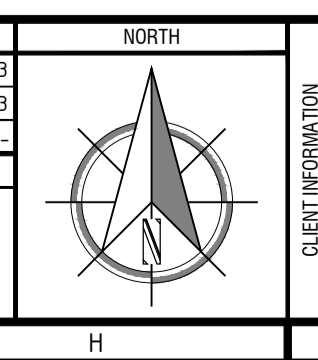

DWA
David Wills and Associates
Consulting Engineers

Office:
Unit 1 / 9 Shields Crescent
BOORAGOON WA 6154

Mails:
PO Box 3084
MYAREE LPO WA 6154
Phone (08) 9424 0900
Fax (08) 9330 3133
E-mail dwa@dwaconsulting.com.au
ABN 93 622 377 011

PROJECT INFORMATION

HYDROGEN PLANT
NORTHAM-YORK ROAD, NORTHAM

WATER SUPPLY

AUTHORISED BY:
D. Wills
David Wills
AITE(civil) GradDipB FIEAust CPEng EngExec NER

REF# MEG-002-DES-DRW-45E-0004-G SCALE AS SHOWN @A1

DRAWING No. **21295-C-03** REV **G**

10/07/2023

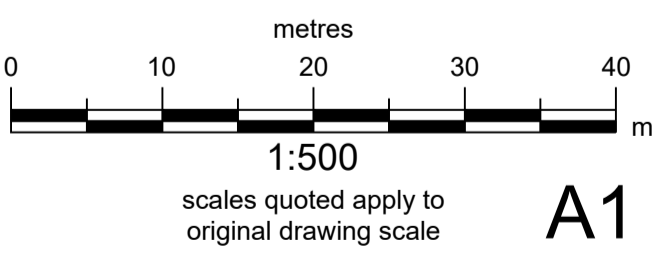
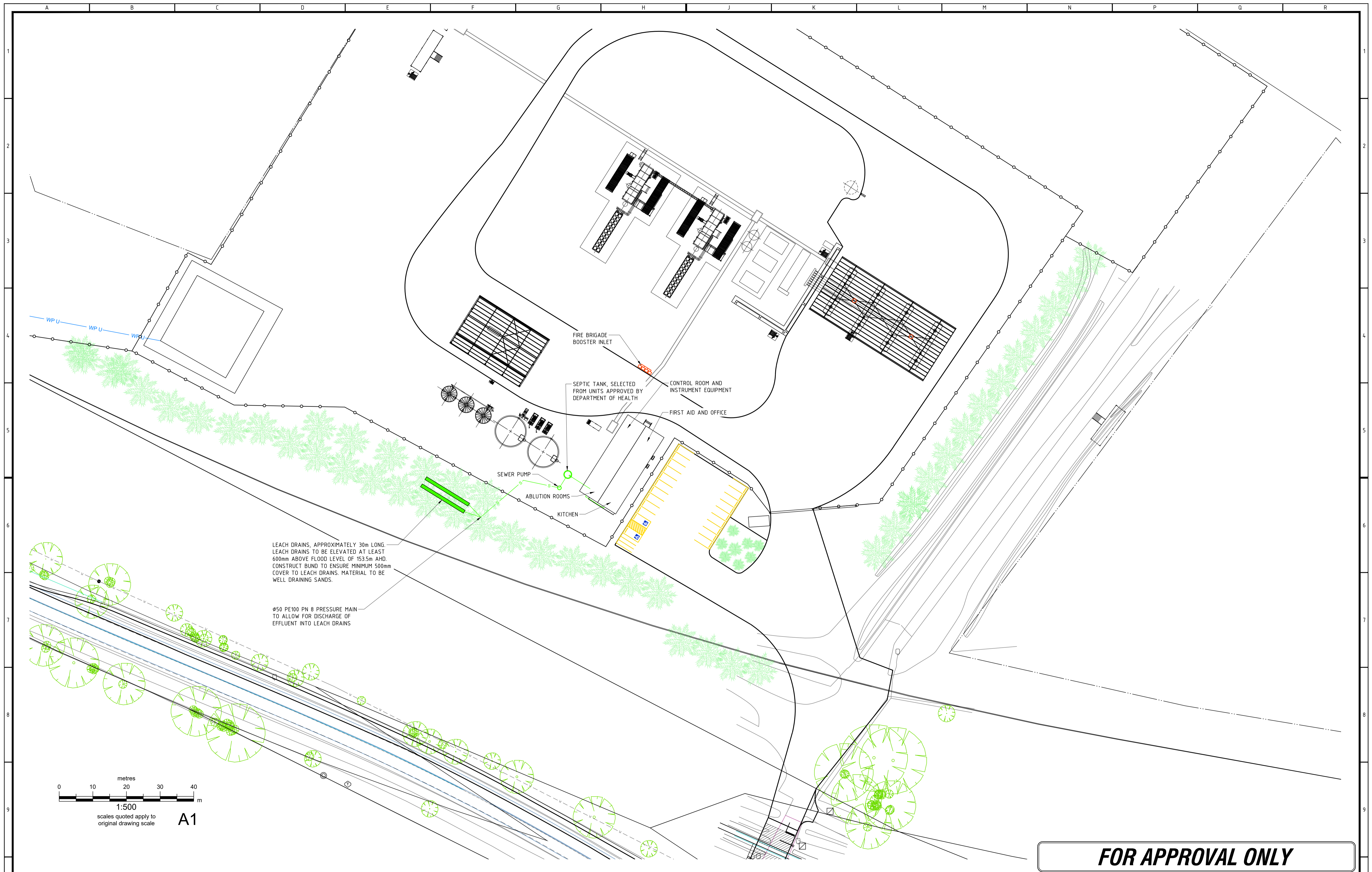

FOR APPROVAL ONLY

REV	DATE	ISSUE / REVISION DESCRIPTION	DRN	CHK	APP
A	27/01/2023	ISSUED FOR INFORMATION	BD	BD	---
B	31/01/2023	ISSUED FOR APPROVAL	BD	BD	---
C	26/06/2023	ISSUED FOR APPROVAL	KB	BC	DW
D	04/07/2023	ISSUED FOR APPROVAL	KB	BC	DW
E	04/07/2023	ISSUED FOR APPROVAL	KB	BC	DW
F	07/07/2023	ISSUED FOR APPROVAL	KB	BC	DW
G	10/07/2023	ISSUED FOR APPROVAL	KB	BC	DW

DRAWING NUMBER	DRAWING TITLE / DESCRIPTION

TITLE	NAME	DATE
DRAFTER	BD	27/01/2023
DESIGNER	BD	27/01/2023
ENG. CHECK	---	---

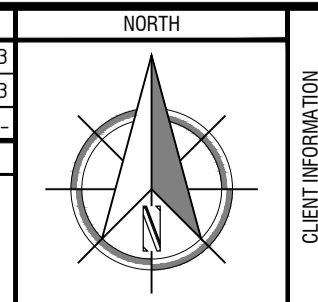

DWA
David Wills and Associates
Consulting Engineers

Office:
Unit 1 / 9 Shields Crescent
BOORAGOON WA 6154

Mail:
PO Box 3084
MYAREE LPO WA 6154
Phone (08) 9424 0900
Fax (08) 9330 3133
E-mail dwa@dwaconsulting.com.au
ABN 93 622 377 011

PROJECT INFORMATION

HYDROGEN PLANT
NORTHAM-YORK ROAD, NORTHAM

SEWER DISPOSAL PLAN

AUTHORISED BY: <i>D. Wills</i> David Wills AITT(civil) GradDipB FIEAust CPEng EngExec NER	10/07/2023
REF# MEG-002-DES-DRM-AGE-0005-G SCALE AS SHOWN @A1	
DRAWING No. 21295-C-04	REV G

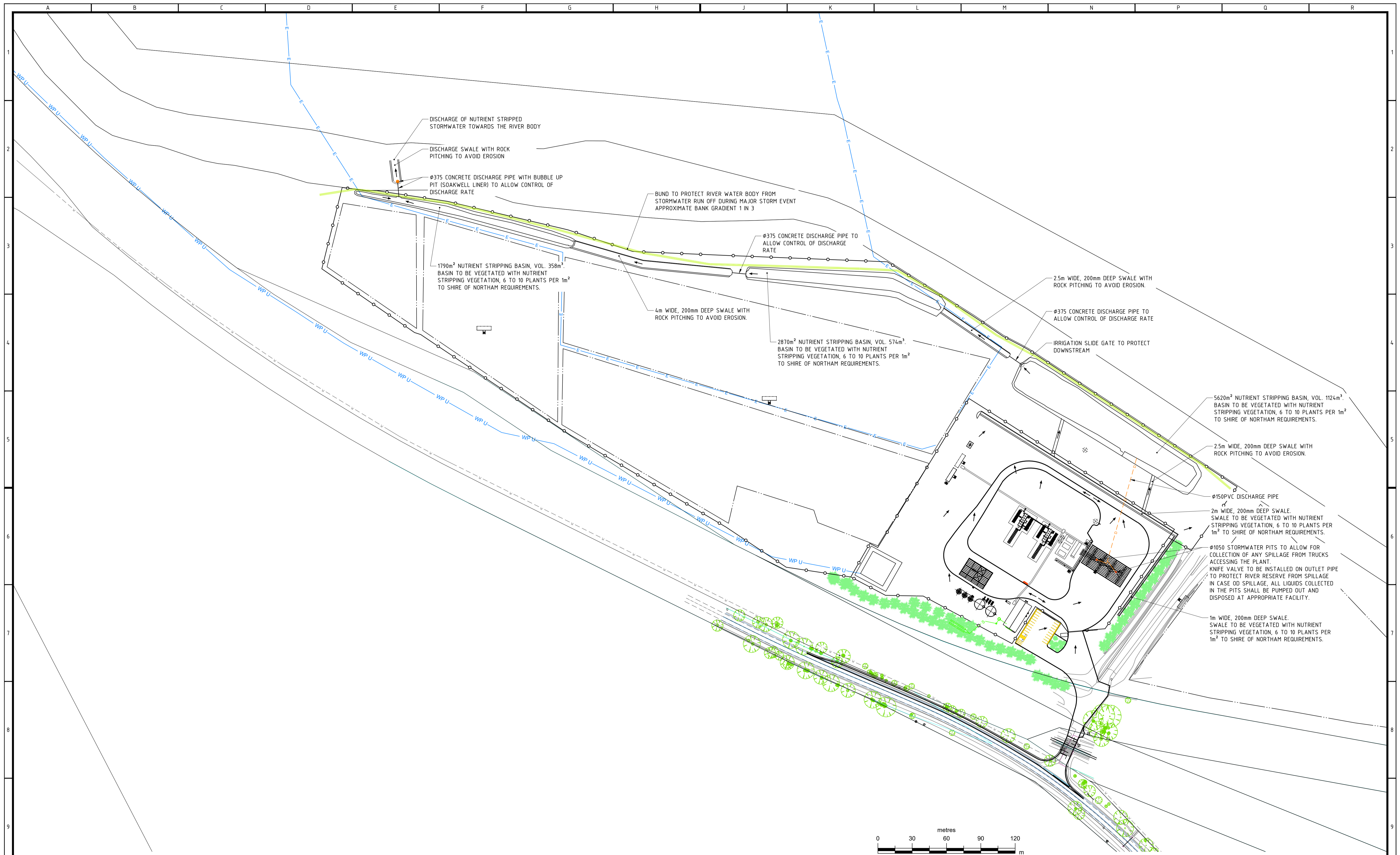

FOR APPROVAL ONLY

REV	DATE	ISSUE / REVISION DESCRIPTION	DRN	CHK	APP
A	27/01/2023	ISSUED FOR INFORMATION	BD	BD	---
B	31/01/2023	ISSUED FOR APPROVAL	BD	BD	---
C	23/06/2023	ISSUED FOR APPROVAL	KB	BC	DW
D	04/07/2023	ISSUED FOR APPROVAL	KB	BC	DW
E	04/07/2023	ISSUED FOR APPROVAL	KB	BC	DW
F	07/07/2023	ISSUED FOR APPROVAL	KB	BC	DW
G	10/07/2023	ISSUED FOR APPROVAL	KB	BC	DW
H	14/07/2023	ISSUED FOR APPROVAL	KB	BC	DW

DRAWING NUMBER	DRAWING TITLE / DESCRIPTION

TITLE	NAME	DATE
DRAFTER	BD	27/01/2023
DESIGNER	BD	27/01/2023
ENG. CHECK	---	---

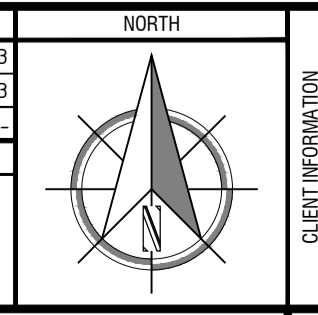

DWA
David Wills and Associates
Consulting Engineers

Office:
Unit 1 / 9 Shields Crescent
BOORAGOON WA 6154

Mail:
PO Box 3084
MYAREE LPO WA 6154
Phone (08) 9424 0900
Fax (08) 9330 3133
E-mail dwa@dwaconsulting.com.au
ABN 93 622 377 011

PROJECT INFORMATION

HYDROGEN PLANT
NORTHAM-YORK ROAD, NORTHAM

STORMWATER DISCHARGE PLAN

AUTHORISED BY:
D. Wills 14/07/2023
David Wills
AITE(civil) GradDipB FIEAust CPEng EngExec NER

REF# MEG-A02-QES-DRW-02-0006.H SCALE AS SHOWN @A1

DRAWING No. **21295-C-05** REV **H**

SHEET SIZE: A1

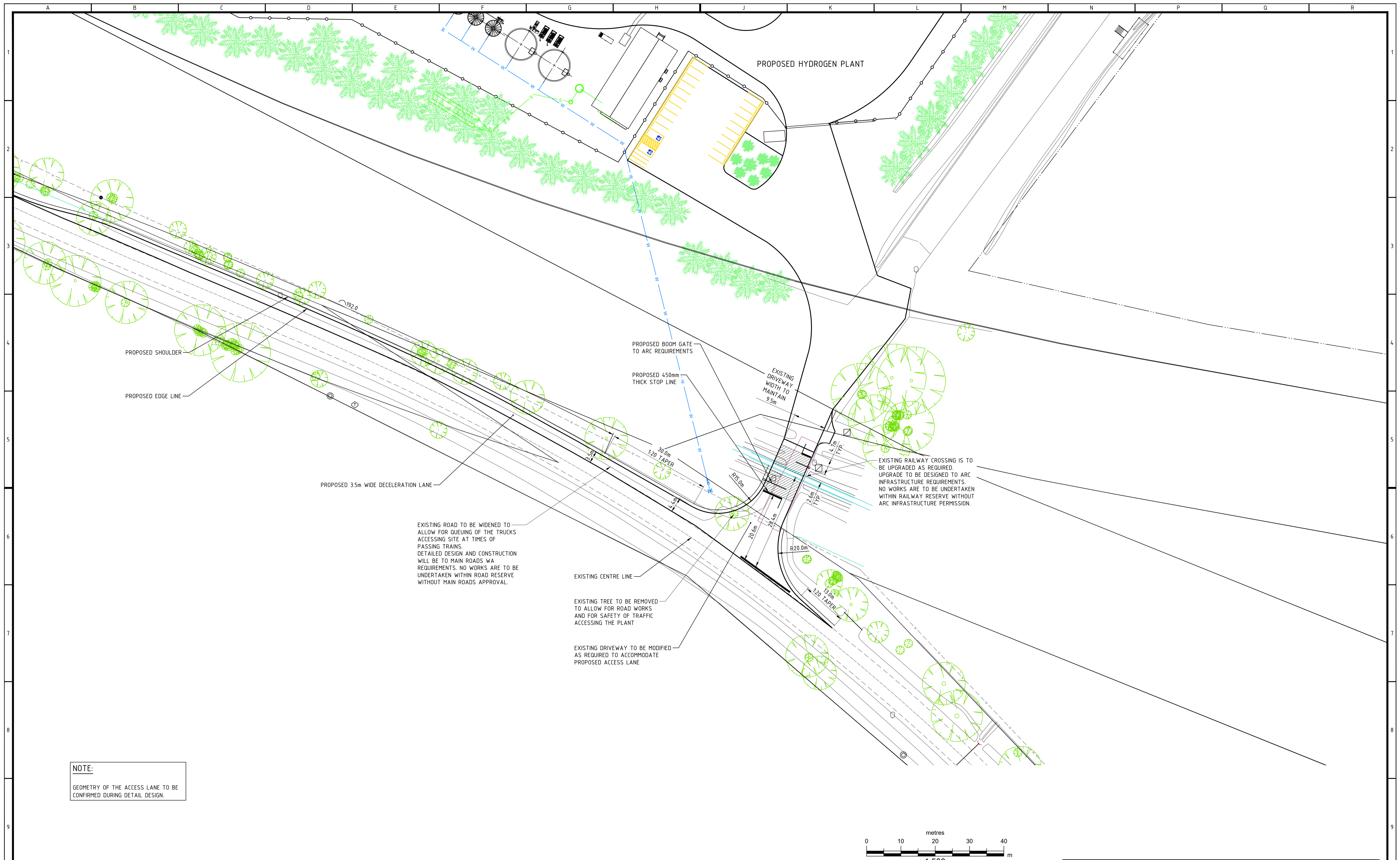

NOTE:
 GEOMETRY OF THE ACCESS LANE TO BE CONFIRMED DURING DETAIL DESIGN.

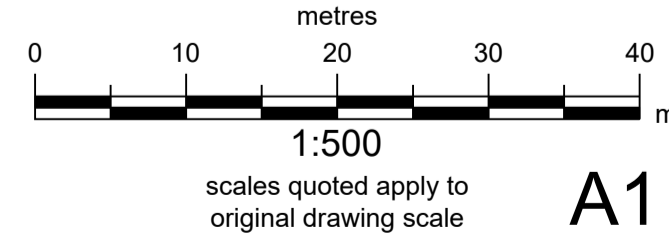

FOR APPROVAL ONLY

REV	DATE	ISSUE / REVISION DESCRIPTION	DRN	CHK	APP
B	31/01/2023	ISSUED FOR APPROVAL	BD	BD	---
C	24/03/2023	ISSUED FOR APPROVAL	KB	BD	---
D	21/06/2023	ISSUED FOR APPROVAL	KB	BD	---
E	22/06/2023	ISSUED FOR APPROVAL	KB	BD	DW
F	26/06/2023	ISSUED FOR APPROVAL	KB	BC	DW
G	04/07/2023	ISSUED FOR APPROVAL	KB	BC	DW
H	04/07/2023	ISSUED FOR APPROVAL	KB	BC	DW
I	10/07/2023	ISSUED FOR APPROVAL	KB	BC	DW

DRAWING NUMBER	DRAWING TITLE / DESCRIPTION

TITLE	NAME	DATE
DRAFTER	BD	21/01/2023
DESIGNER	BD	21/01/2023
ENG. CHECK	---	---

DISCLAIMER:
 © THIS DRAWING IS COPYRIGHT PROPERTY OF DAVID WILLS AND ASSOCIATES. USE OR COPYING OF THIS DRAWING IN WHOLE OR IN PART WITHOUT WRITTEN OR FORMAL PERMISSION FROM DAVID WILLS AND ASSOCIATES CONSTITUTES A COPYRIGHT INFRINGEMENT.

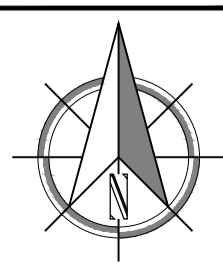

CLIENT INFORMATION



Office:
 Unit 1 / 9 Shields Crescent
 BOORAGOON WA 6154
 Mail:
 PO Box 3084
 MYAREE LPO WA 6154
 Phone (08) 9424 0900
 Fax (08) 9330 3133
 E-mail dwa@dwaconsulting.com.au
 ABN 93 622 377 011

PROJECT INFORMATION

HYDROGEN PLANT
 NORTHAM-YORK ROAD, NORTHAM
 PLANT ACCESS

AUTHORISED BY:
D. Wills 1010712023
 David Wills
 AITTCivil GradDipB FIEAust CPEng EngExec NER
 REF# MEG-402-DES-DRW-GE-00071 SCALE AS SHOWN @A1
 DRAWING No. **21295-C-06** REV **I**

SHEET SIZE: A1

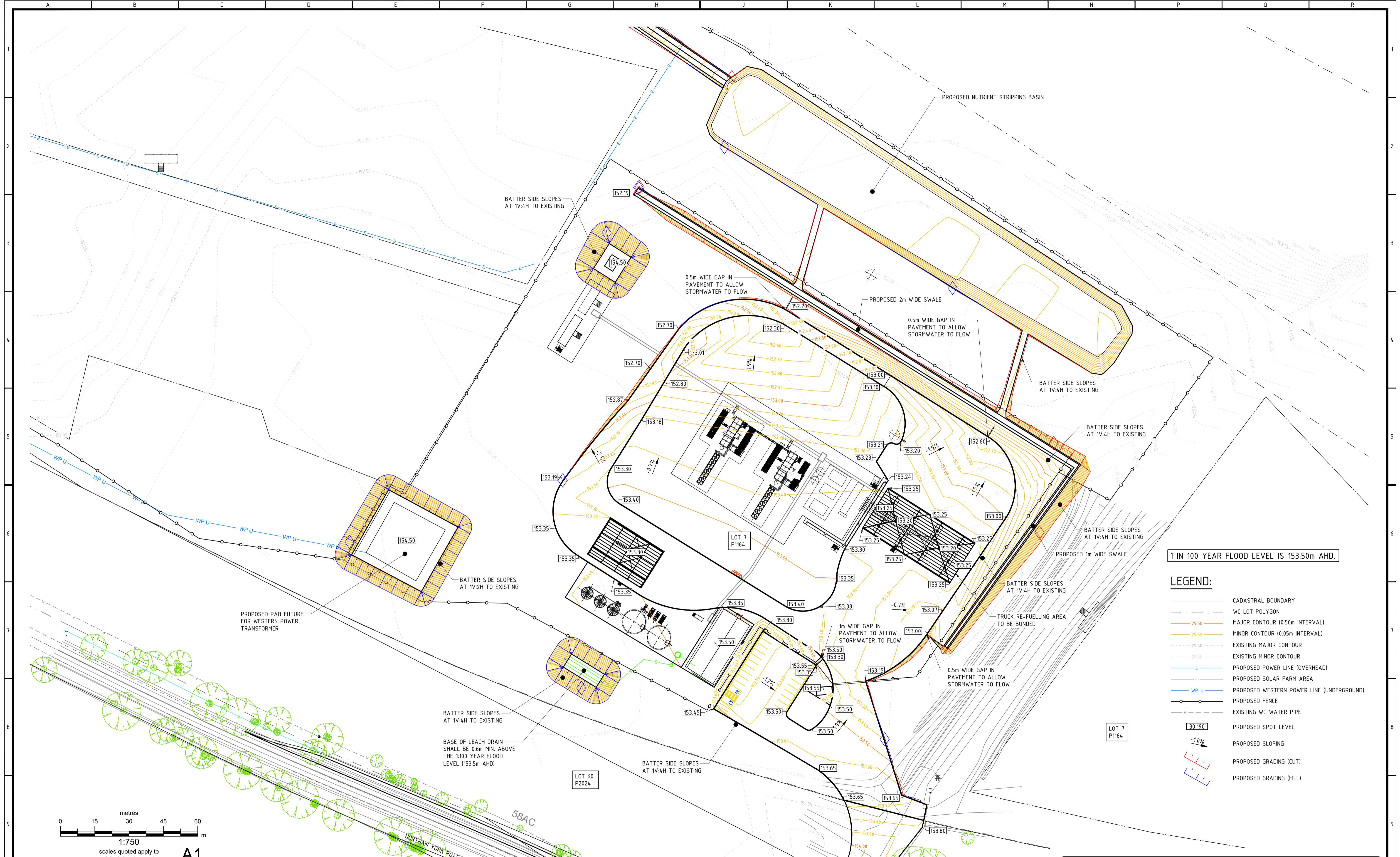

1 IN 100 YEAR FLOOD LEVEL IS 153.50m AHD.

- LEGEND:**
- CADASTRAL BOUNDARY
 - WC LOT POLYGON
 - MAJOR CONTOUR (0.50m INTERVAL)
 - MINOR CONTOUR (0.05m INTERVAL)
 - EXISTING MAJOR CONTOUR
 - EXISTING MINOR CONTOUR
 - PROPOSED POWER LINE (OVERHEAD)
 - PROPOSED WESTERN POWER LINE (UNDERGROUND)
 - PROPOSED FENCE
 - EXISTING WC WATER PIPE
 - PROPOSED SPOT LEVEL
 - PROPOSED SLOPING
 - PROPOSED GRADING (CUT)
 - PROPOSED GRADING (FILL)

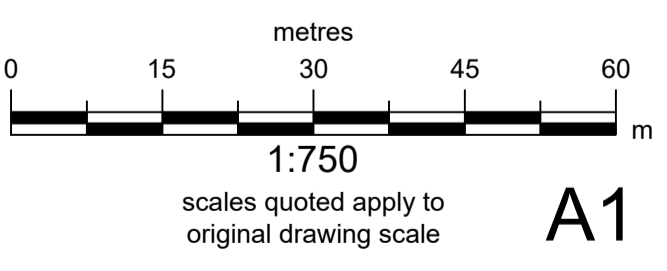

A1

FOR APPROVAL ONLY

REV	DATE	ISSUE / REVISION DESCRIPTION	DRN	CHK	APP
A	26/06/2023	ISSUED FOR APPROVAL	KB	BC	DW
B	04/07/2023	ISSUED FOR APPROVAL	KB	BC	DW
C	04/07/2023	ISSUED FOR APPROVAL	KB	BC	DW
D	07/07/2023	ISSUED FOR APPROVAL	KB	BC	DW
E	10/07/2023	ISSUED FOR APPROVAL	KB	BC	DW
F	14/07/2023	ISSUED FOR APPROVAL	KB	BC	DW

DRAWING NUMBER	DRAWING TITLE / DESCRIPTION

TITLE	NAME	DATE
DRAFTER	KB	26/06/2023
DESIGNER	BC	26/06/2023
ENG. CHECK	DW	26/06/2023

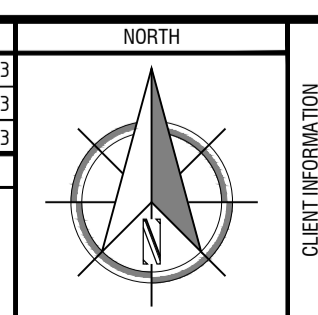

CLIENT INFORMATION



Office:
Unit 1 / 9 Shields Crescent
BOORAGOON WA 6154
Mail:
PO Box 3084
MYAREE LPO WA 6154
Phone (08) 9424 0900
Fax (08) 9330 3133
E-mail dwa@dwaconsulting.com.au
ABN 93 622 377 011

PROJECT INFORMATION

HYDROGEN PLANT
NORTHAM-YORK ROAD, NORTHAM

SITE GRADING PLAN

AUTHORISED BY: <i>D. Wills</i> 14/07/2023 David Wills AIT(civil) GradDipB FIEAust CPEng EngExec NER REF# MEG-402-DES-DRM-GE-0008-F SCALE AS SHOWN @A1	
DRAWING No: 21295-C-07	REV F

SHEET SIZE: A1

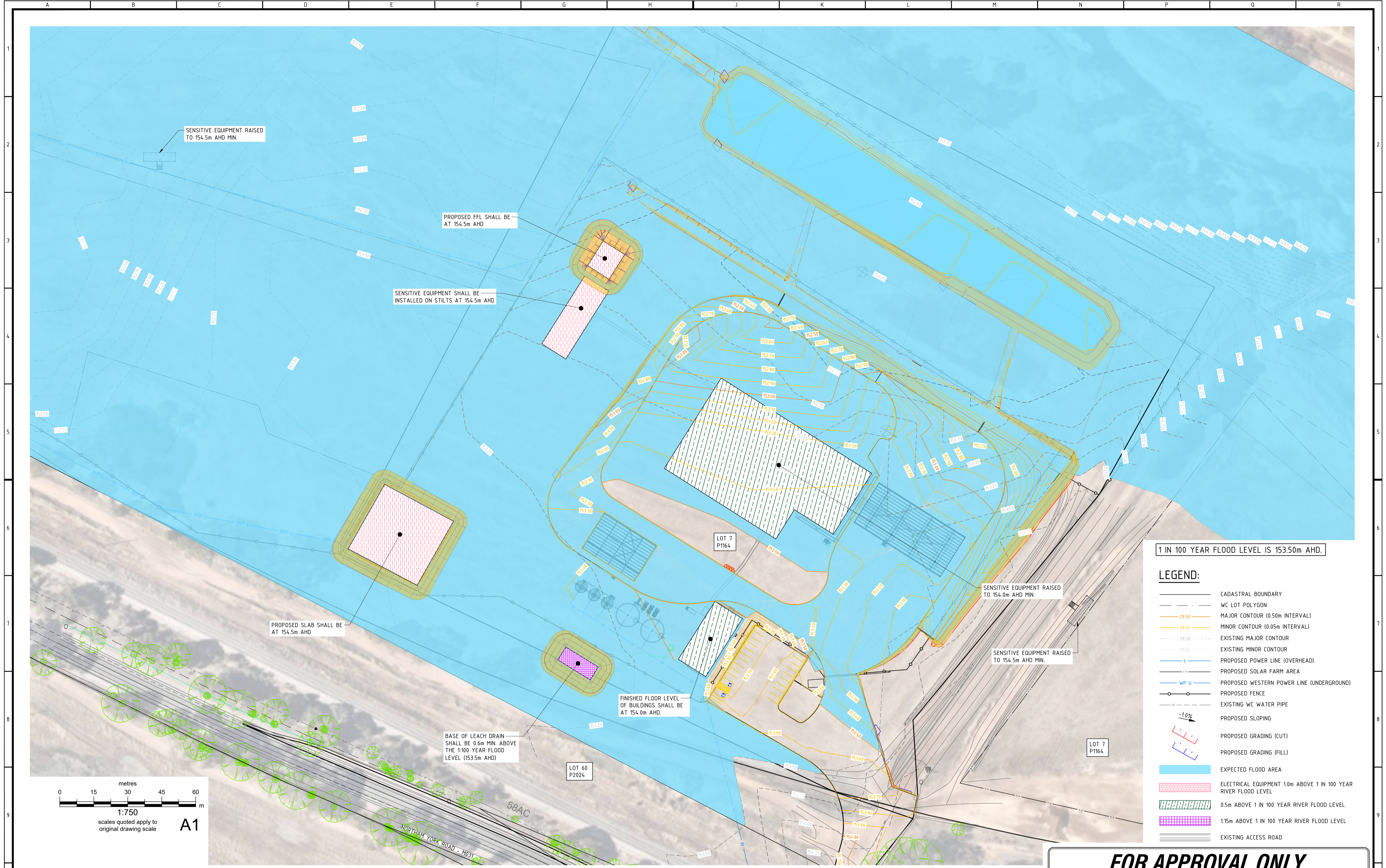

1 IN 100 YEAR FLOOD LEVEL IS 153.50m AHD.

- LEGEND:**
- CADASTRAL BOUNDARY
 - WC LOT POLYGON
 - MAJOR CONTOUR (0.50m INTERVAL)
 - MINOR CONTOUR (0.05m INTERVAL)
 - EXISTING MAJOR CONTOUR
 - EXISTING MINOR CONTOUR
 - PROPOSED POWER LINE (OVERHEAD)
 - PROPOSED WESTERN POWER LINE (UNDERGROUND)
 - PROPOSED FENCE
 - EXISTING WC WATER PIPE
 - PROPOSED SLOPING
 - PROPOSED GRADING (CUT)
 - PROPOSED GRADING (FILL)
 - EXPECTED FLOOD AREA
 - ELECTRICAL EQUIPMENT 1.0m ABOVE 1 IN 100 YEAR RIVER FLOOD LEVEL
 - 0.5m ABOVE 1 IN 100 YEAR RIVER FLOOD LEVEL
 - 1.15m ABOVE 1 IN 100 YEAR RIVER FLOOD LEVEL
 - EXISTING ACCESS ROAD

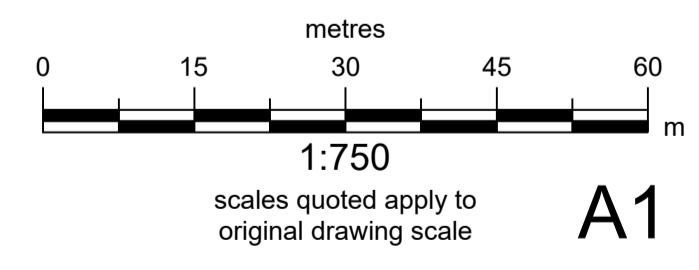

FOR APPROVAL ONLY

REV	DATE	ISSUE / REVISION DESCRIPTION	DRN	CHK	APP
A	26/06/2023	ISSUED FOR APPROVAL	KB	BC	DW
B	04/07/2023	ISSUED FOR APPROVAL	KB	BC	DW
C	04/07/2023	ISSUED FOR APPROVAL	KB	BC	DW
D	07/07/2023	ISSUED FOR APPROVAL	KB	BC	DW
E	10/07/2023	ISSUED FOR APPROVAL	KB	BC	DW
F	14/07/2023	ISSUED FOR APPROVAL	KB	BC	DW

DRAWING NUMBER	DRAWING TITLE / DESCRIPTION

TITLE	NAME	DATE
DRAFTER	KB	26/06/2023
DESIGNER	BC	26/06/2023
ENG. CHECK	DW	26/06/2023

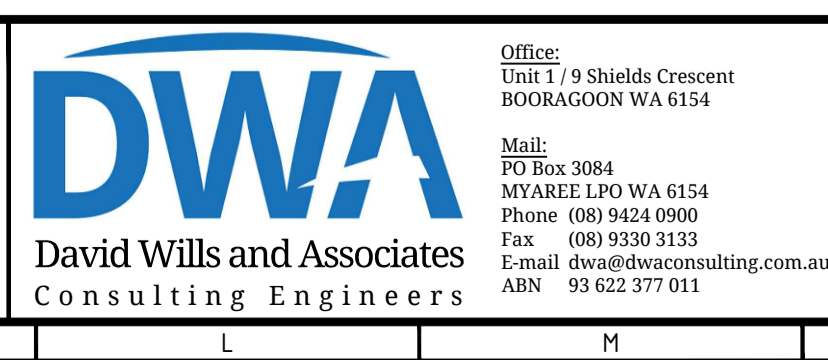
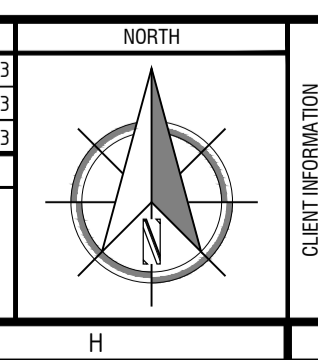

Office:
Unit 1 / 9 Shields Crescent
BOORAGOON WA 6154

Mails:
PO Box 3084
MYAREE LPO WA 6154
Phone (08) 9424 0900
Fax (08) 9330 3133
E-mail dwa@dwaconsulting.com.au
ABN 93 622 377 011

AUTHORIZED BY: David Wills AIT(Civil) GradDipB FIEAust CPEng EngExec NER REF# MEG-402-DES-DRW-GE-0008		14/07/2023 SCALE AS SHOWN @A1
PROJECT INFORMATION HYDROGEN PLANT NORTHAM-YORK ROAD, NORTHAM		DRAWING No: 21295-C-08
SITE FLOOD AREA		REV F

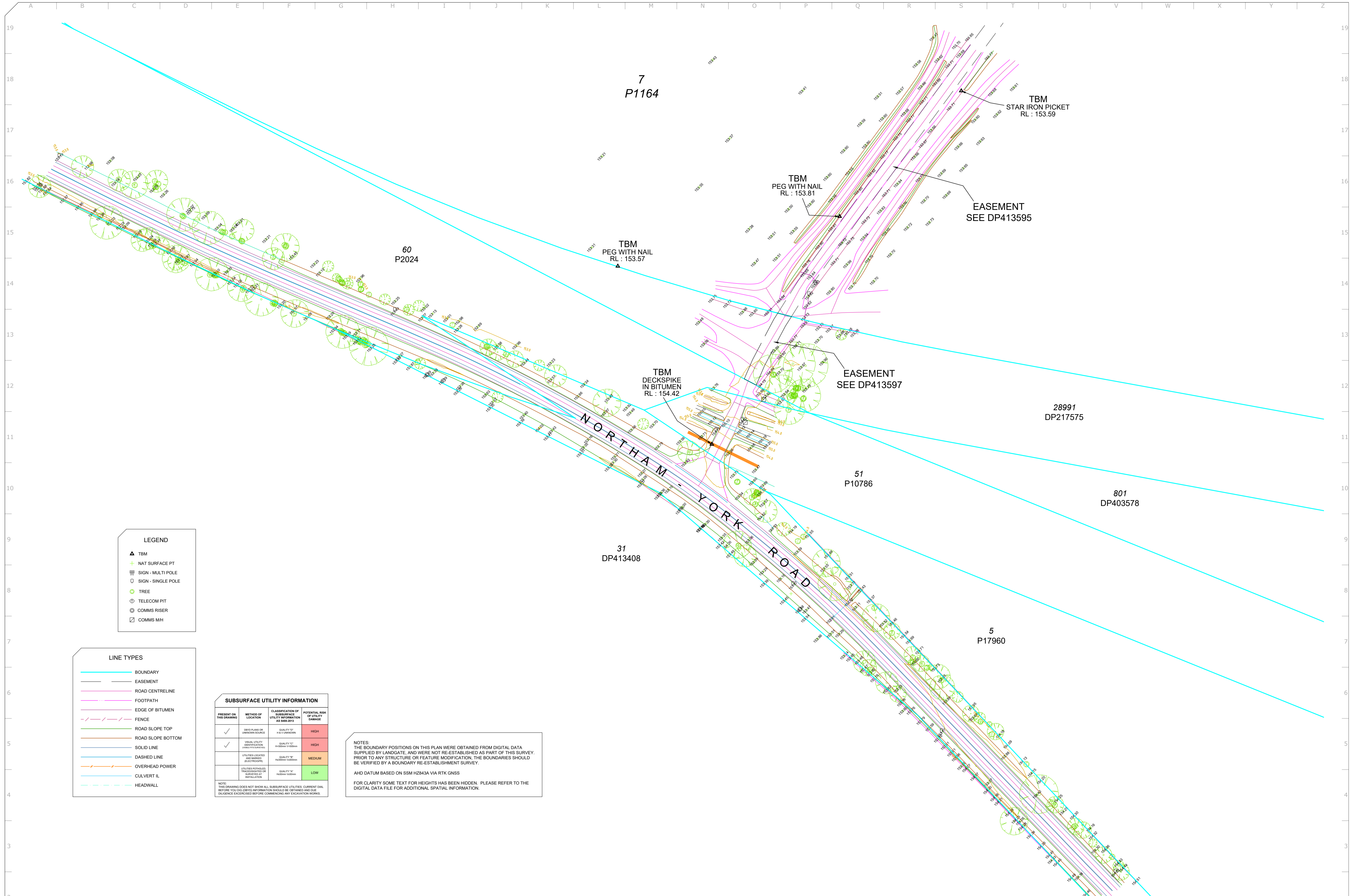

LEGEND

- ▲ TBM
- + NAT SURFACE PT
- SIGN - MULTI POLE
- SIGN - SINGLE POLE
- TREE
- TELECOM PIT
- COMMS RISER
- COMMS MH

LINE TYPES

- BOUNDARY
- - - EASEMENT
- ROAD CENTRELINE
- FOOTPATH
- EDGE OF BITUMEN
- - - FENCE
- ROAD SLOPE TOP
- ROAD SLOPE BOTTOM
- SOLID LINE
- - - DASHED LINE
- OVERHEAD POWER
- CULVERT I/L
- - - HEADWALL

SUBSURFACE UTILITY INFORMATION

PRESENT ON THIS DRAWING	METHOD OF LOCATION	CLASSIFICATION OF SUBSURFACE UTILITY INFORMATION (AS PER DP41)	POTENTIAL RISK OF UTILITY DAMAGE
✓	EMBEDDED OR UNCOVERED SOURCE	QUALITY 'B' H & V DATA	HIGH
✓	VISUAL UTILITY IDENTIFICATION (ONLY FOR CABLES)	QUALITY 'C' 100mm V-100mm	HIGH
	UTILITIES LOCATED AND MARKED (ELECTRICAL)	QUALITY 'B' 100mm V-100mm	MEDIUM
	UTILITIES IDENTIFIED THROUGH THE COURSE OF INSTALLATION	QUALITY 'A' 100mm V-100mm	LOW

NOTE: THIS DRAWING DOES NOT SHOW ALL SUBSURFACE UTILITIES. CURRENT DATA BEFORE YOU DIG SHOULD BE OBTAINED AND DUE DILIGENCE EXERCISED BEFORE COMMENCING ANY EXCAVATION WORKS.

NOTES:
 THE BOUNDARY POSITIONS ON THIS PLAN WERE OBTAINED FROM DIGITAL DATA SUPPLIED BY LANDGATE, AND WERE NOT RE-ESTABLISHED AS PART OF THIS SURVEY. PRIOR TO ANY STRUCTURE OR FEATURE MODIFICATION, THE BOUNDARIES SHOULD BE VERIFIED BY A BOUNDARY RE-ESTABLISHMENT SURVEY.
 AHD DATUM BASED ON SSM H2843A VIA RTK GNSS
 FOR CLARITY SOME TEXT FOR HEIGHTS HAS BEEN HIDDEN. PLEASE REFER TO THE DIGITAL DATA FILE FOR ADDITIONAL SPATIAL INFORMATION.

RM SURVEYS
 LICENSED SURVEYORS

PHONE: 08 9457 7900 EMAIL: INFO@RMSURVEYS.COM.AU WEBSITE: RMSURVEYS.COM.AU

0 5 10 15 20 25 30 35 40 45 50 55 60
 SCALE 1:750
 ALL DISTANCES IN METRES

PAPER SIZE **A1**

SURVEYOR: JC VERTICAL DATUM: AHD
 SURVEY DATE: 07/10/2022 HORIZONTAL DATUM: AVONRIVER2020

THIS DRAWING IS COPYRIGHT. THE USE OR COPYING OF THIS DRAWING IN WHOLE OR IN PART WITHOUT THE WRITTEN PERMISSION OF RM SURVEYS CONSTITUTES A COPYRIGHT INFRINGEMENT.

CLIENT: DAVID WILLS & ASSOCIATES

0	INITIAL ISSUE	TL	JC	KB	25/10/2022
REV	DESCRIPTION	DRWN	CHKD	APPVD	DATE

FEATURE AND CONTOUR SURVEY
 LOT 7 ON P 1164
 NORTHAM-YORK ROAD, MULUCKINE
 SHIRE OF NORTHAM

JOB No.	DWA-NOYO	DRAWING No.	DWA-NOYO-01	REV	0
---------	----------	-------------	-------------	-----	---

FOR INFORMATION ONLY

- NOTES:
1. CONTAINERIZED TO MINIMIZE SITE WORKS.
 2. SHELTERS PUT OVER COMPRESSORS AND LOADING BAYS.
 3. TARMAC FOR OUTSIDE CAR PARK AND TRUCK LOADING AREAS.
 4. PROCESS VENTS EXTEND UP FROM EACH CONTAINER.
 5. PORTABLE BUILDINGS TO BE CLADDIED TO LOOK AGRICULTURAL

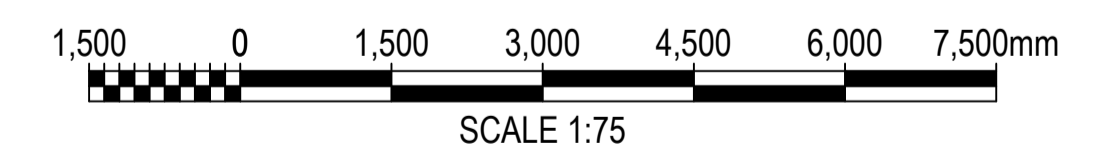
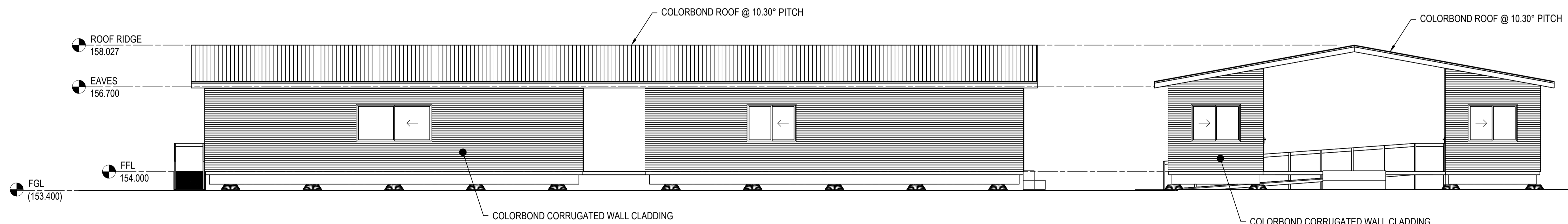
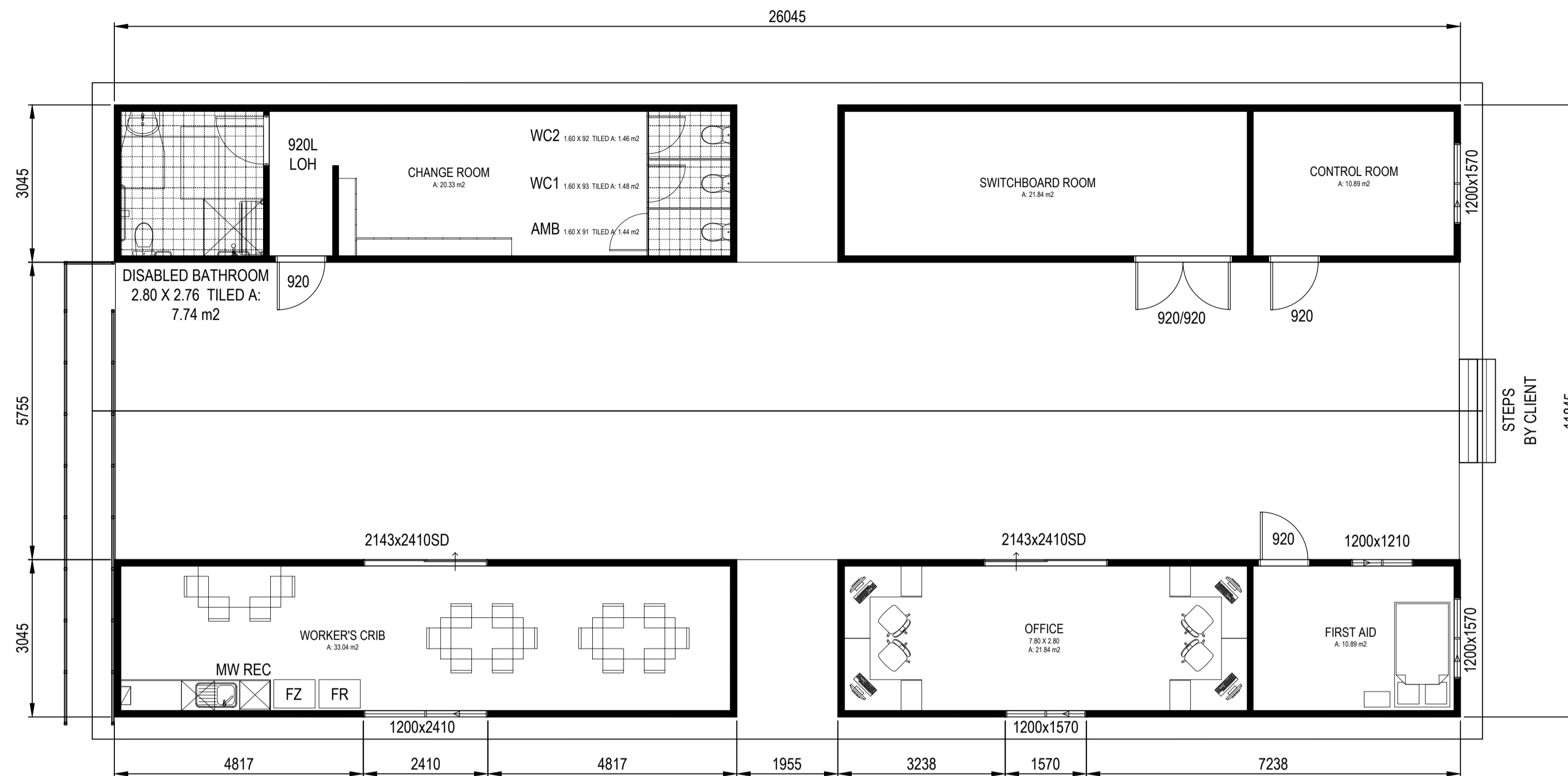

B UPDATED ISSUED FOR INFORMATION A ISSUED FOR INFORMATION		PROJECT NUMBER: ----- DRAWING NUMBER: ----- SUPPLIER NAME: Infinite Green Energy	
CONFIDENTIAL - NOT TO DISCLOSE WITHOUT AUTHORISATION.		CONTRACT NO/PO NO.: ----- TAG NO.: -----	
ALL DIMENSIONS ARE IN MILLIMETRES U.N.O. DRAWN IN ACCORDANCE WITH AS 1100 U.N.O.		TECHNICAL INFORMATION WITHIN THIS DRAWING IS THE PROPERTY OF INFINITE GREEN ENERGY AUSTRALIA PTY AND PROTECTED BY PATENT OR PATENT APPLICATION. UNAUTHORISED REPRODUCTION AND/OR CONSTRUCTION FROM THIS DRAWING IS PROHIBITED.	



DRAFT LAYOUT
OFFICE BUILDING
PLAN AND ELEVATIONS

SCALE: 1:75	DRN: -----	CHK: -----	IGE DWG NO: -----	REVISION: B
DATE: -----		DATE: -----		A1 DRAWING No: MEG000-DES-DRW-0001

FOR INFORMATION ONLY

- NOTES:
1. CONTAINERIZED TO MINIMIZE SITE WORKS.
 2. SHELTERS PUT OVER COMPRESSORS AND LOADING BAYS.
 3. TARMAC FOR OUTSIDE CAR PARK AND TRUCK LOADING AREAS.
 4. PROCESS VENTS EXTEND UP FROM EACH CONTAINER.
 5. PORTABLE BUILDINGS TO BE CLADDED TO LOOK AGRICULTURAL

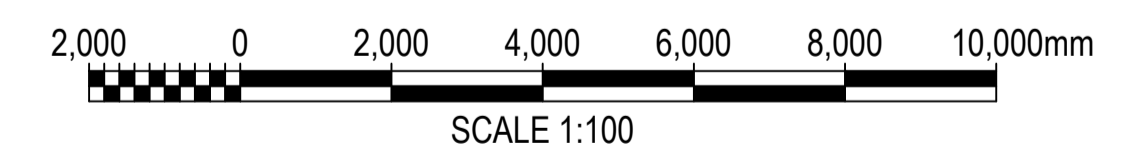
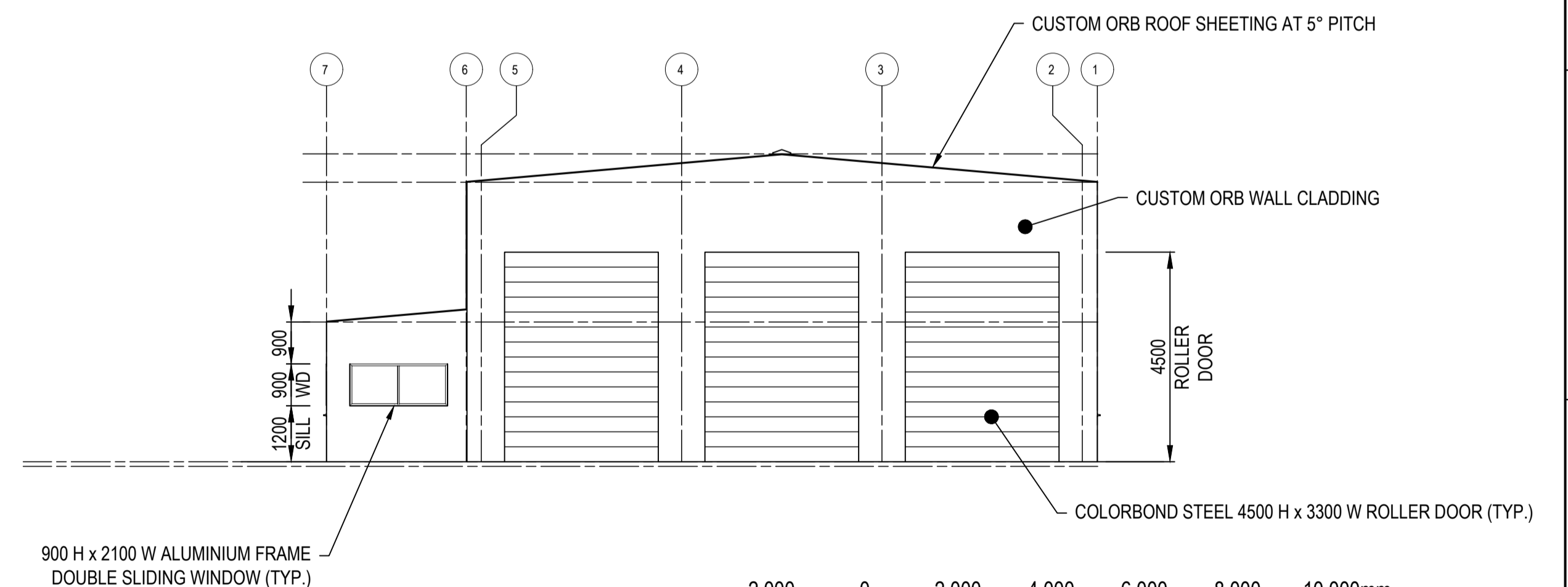
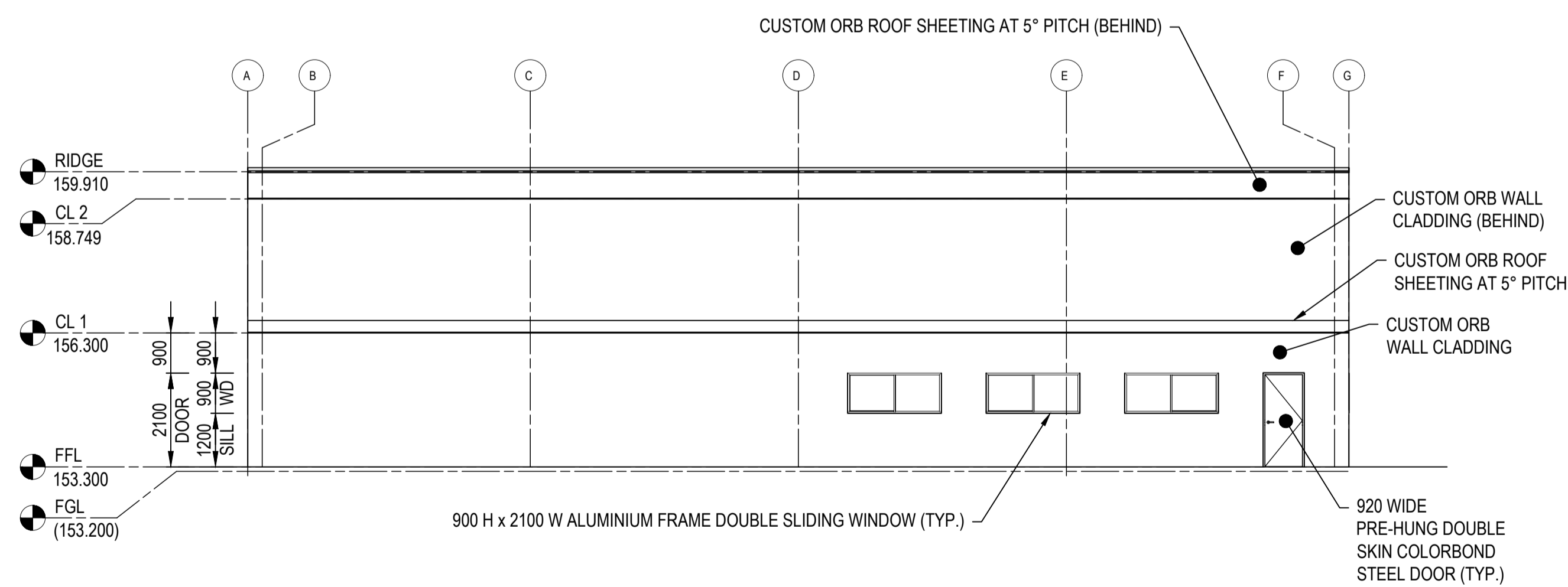
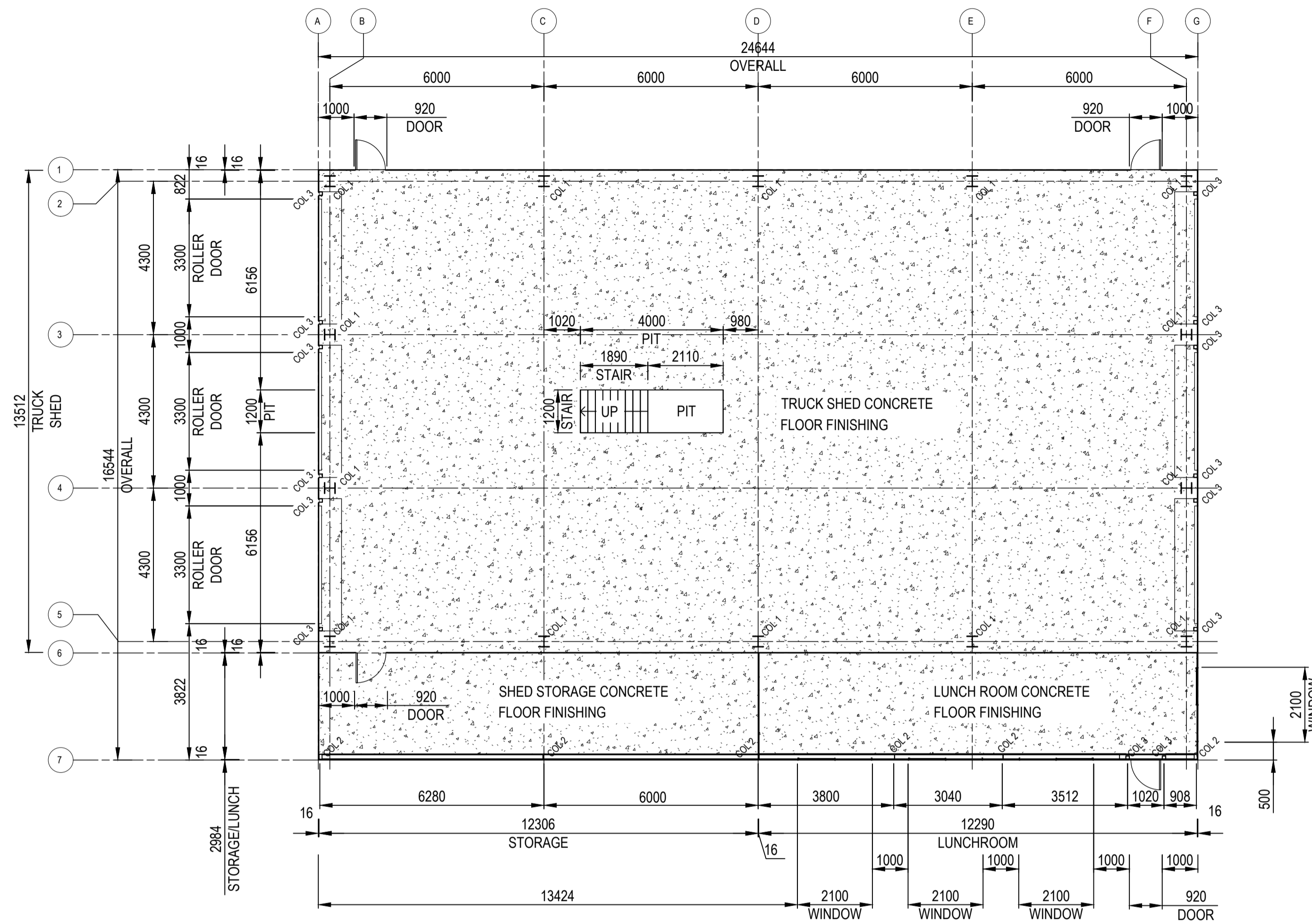

DRAWING No		TITLE		DOCUMENT CONFIDENTIALITY CLASSIFICATION		MATERIAL		TREATMENT		COATING		PROJECT NUMBER:	
REFERENCE DRAWINGS				CONFIDENTIAL - NOT TO DISCLOSE WITHOUT AUTHORISATION.		ALL DIMENSIONS ARE IN MILLIMETRES U.N.O. DRAWN IN ACCORDANCE WITH AS 1100 U.N.O.		TECHNICAL INFORMATION WITHIN THIS DRAWING IS THE PROPERTY OF INFINITE GREEN ENERGY AUSTRALIA PTY AND PROTECTED BY PATENT OR PATENT APPLICATION. UNAUTHORISED REPRODUCTION AND/OR CONSTRUCTION FROM THIS DRAWING IS PROHIBITED.		WEIGHT		PROJECT NUMBER: -----	
												DRAWING NUMBER: -----	
												SUPPLIER NAME: Infinite Green Energy	
												CONTRACT NO/PO NO.: -----	
												EDRL CODE:--	
												TAG NO.: -----	

Package Engineer to indicate Status:

- 1) No comments - submit "Certified Final" Draft STATUS REV A-Z .
- 2) Revise as noted and submit "Certified Final"; Work may proceed.
- 3) Revise as directed and resubmit for review; Work may/may not proceed.
- 4) Accepted as "Certified Final" ISSUED FOR CONSTRUCTION REV 1 -100 Information Only.
- 5) As-Built Acceptance in any of these categories in no way relieves the Contractor/Supplier of their responsibility for the due and proper performance of the Works in accordance with the Contract/Purchase Order.

SIGN: _____
DATE: _____

infinite green

**DRAFT LAYOUT
TRUCK WORKSHOP
PLAN AND ELEVATIONS**

SCALE: 1:100	DRN: _____	CHK: _____	IGE DWG NO	REVISION: B
	DATE: _____	DATE: _____	A1 DRAWING No: MEG000-DES-DRW-0002	

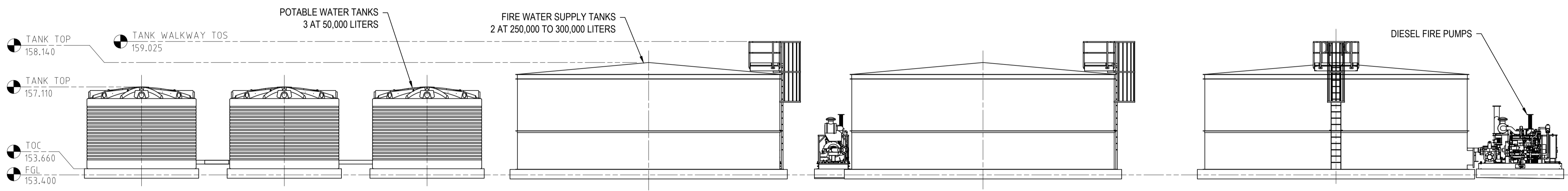
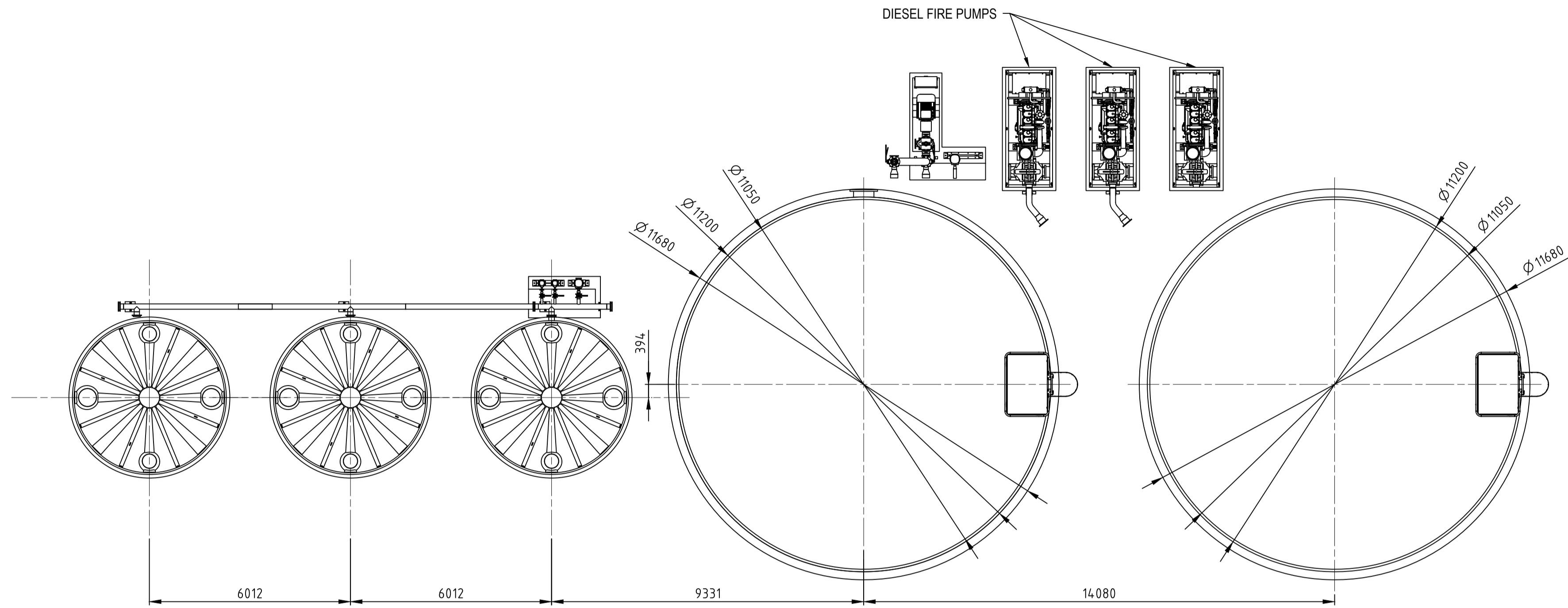

- NOTES:
1. CONTAINERIZED TO MINIMIZE SITE WORKS.
 2. SHELTERS PUT OVER COMPRESSORS AND LOADING BAYS.
 3. TARMAC FOR OUTSIDE CAR PARK AND TRUCK LOADING AREAS.
 4. PROCESS VENTS EXTEND UP FROM EACH CONTAINER.
 5. PORTABLE BUILDINGS TO BE CLADDED TO LOOK AGRICULTURAL

FOR INFORMATION ONLY

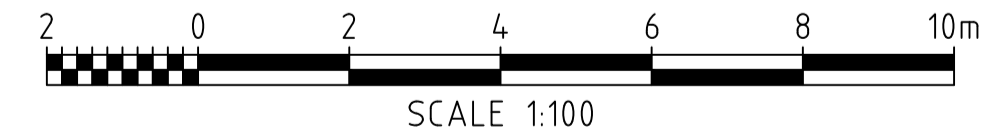

DRAWING No		TITLE		REFERENCE DRAWINGS	
B		UPDATED ISSUED FOR INFORMATION		-	
A		ISSUED FOR INFORMATION		-	
CHANGE NOTE No	REV	DESCRIPTION	DATE	DRAWN BY	DISCIPLINE CHECK
				MJC	AF
DOCUMENT CONFIDENTIALITY CLASSIFICATION		MATERIAL	TREATMENT	COATING	
CONFIDENTIAL - NOT TO DISCLOSE WITHOUT AUTHORISATION.		----	----	----	
ALL DIMENSIONS ARE IN MILLIMETRES U.N.O. DRAWN IN ACCORDANCE WITH AS 1100 U.N.O..		TECHNICAL INFORMATION WITHIN THIS DRAWING IS THE PROPERTY OF INFINITE GREEN ENERGY AUSTRALIA PTY AND PROTECTED BY PATENT OR PATENT APPLICATION. UNAUTHORISED REPRODUCTION AND/OR CONSTRUCTION FROM THIS DRAWING IS PROHIBITED.		WEIGHT	
				CONTRACT NO./PO NO.	EDRL CODE
				----	----
				TAG NO.	----

Package Engineer to indicate Status:
 1) No comments - submit "Certified Final" Draft STATUS REV A-Z .
 2) Revise as noted and submit "Certified Final"; Work may proceed.
 3) Revise as directed and resubmit for review; Work may/may not proceed.
 4) Accepted as "Certified Final" ISSUED FOR CONSTRUCTION REV 1 -100 Information Only.
 5) As-Built Acceptance in any of these categories in no way relieves the Contractor/Supplier of their responsibility for the due and proper performance of the Works in accordance with the Contract/Purchase Order.

SIGN: _____
 DATE: _____

infinite green

DRAFT LAYOUT
 WATER TANKS
 PLAN AND ELEVATIONS

SCALE: 1:100	DRN: _____	CHK: _____	IGE DWG NO	REVISION: B
	DATE: ----	DATE: ----	A1 DRAWING No: MEG000-DES-DRW-0003	

FOR INFORMATION ONLY

- NOTES:
1. CONTAINERIZED TO MINIMIZE SITE WORKS.
 2. SHELTERS PUT OVER COMPRESSORS AND LOADING BAYS.
 3. TARMAC FOR OUTSIDE CAR PARK AND TRUCK LOADING AREAS.
 4. PROCESS VENTS EXTEND UP FROM EACH CONTAINER.
 5. PORTABLE BUILDINGS TO BE CLADDED TO LOOK AGRICULTURAL

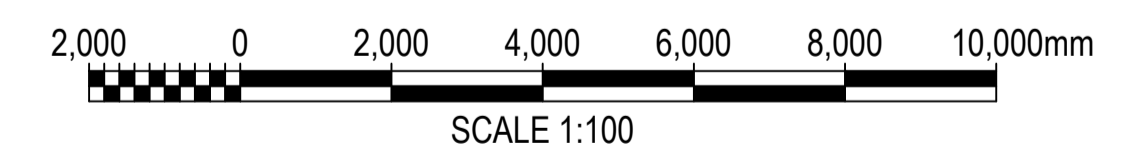
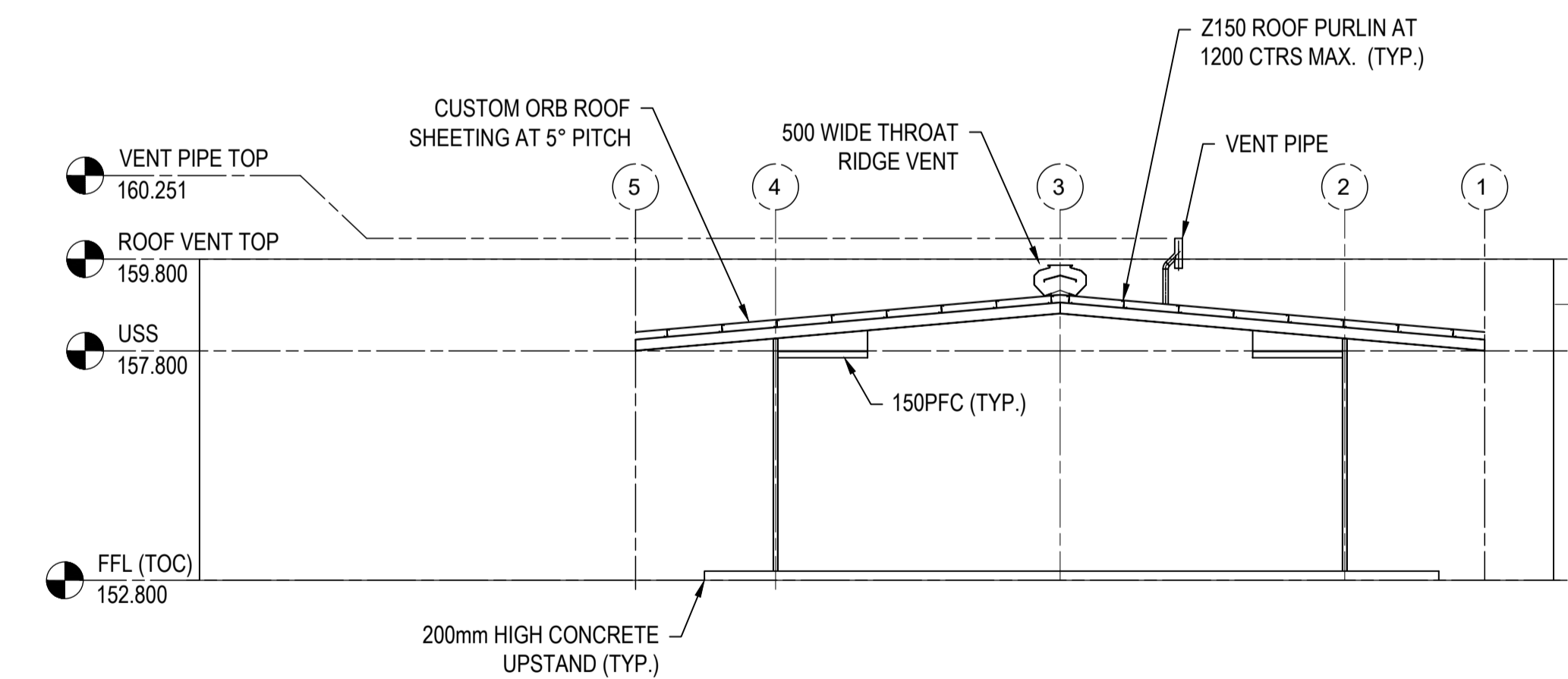
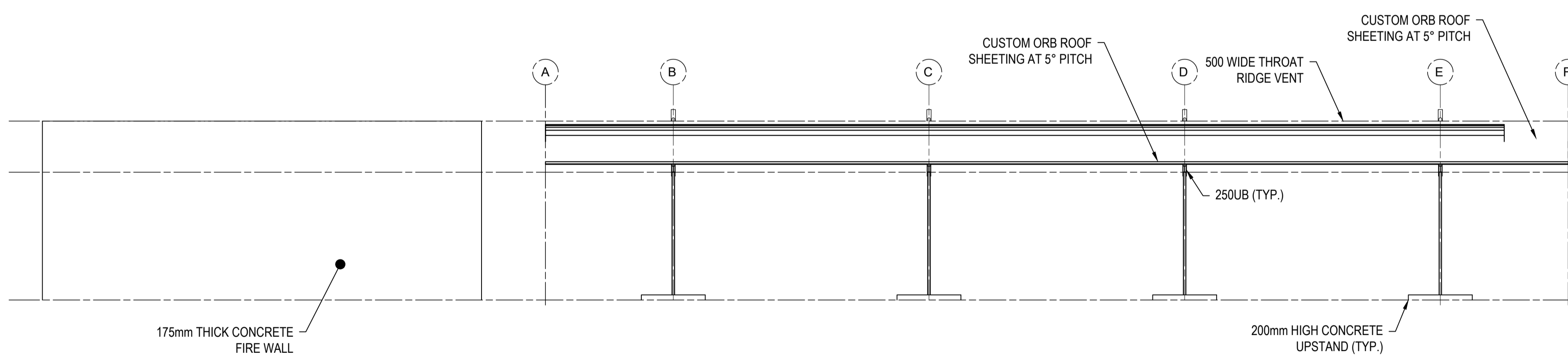
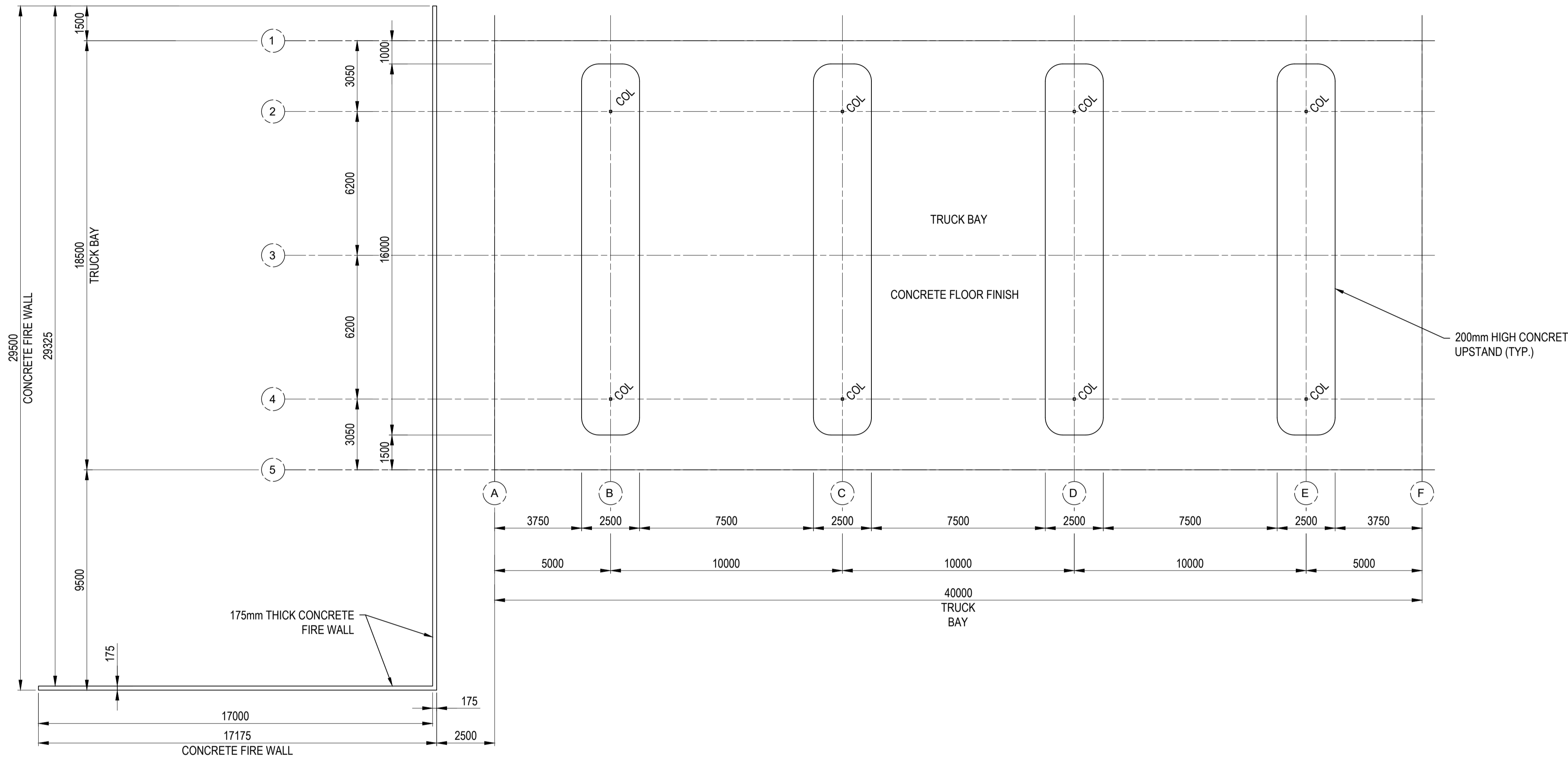

CHANGE NOTE No	REV	DESCRIPTION	DATE	DRAWN BY	DISCIPLINE CHECK	RESP. ENG	TECHNICAL INTEGRITY	PROJECT APPROVAL
	B	UPDATED ISSUED FOR INFORMATION	-	MJC	-	AF	-	-
	A	ISSUED FOR INFORMATION	-	MJC	-	AF	-	-

DOCUMENT CONFIDENTIALITY CLASSIFICATION	MATERIAL	TREATMENT	COATING
CONFIDENTIAL - NOT TO DISCLOSE WITHOUT AUTHORISATION.	ALL DIMENSIONS ARE IN MILLIMETRES U.N.O. DRAWN IN ACCORDANCE WITH AS 1100 U.N.O.	TECHNICAL INFORMATION WITHIN THIS DRAWING IS THE PROPERTY OF INFINITE GREEN ENERGY AUSTRALIA PTY AND PROTECTED BY PATENT OR PATENT APPLICATION. UNAUTHORISED REPRODUCTION AND/OR CONSTRUCTION FROM THIS DRAWING IS PROHIBITED.	WEIGHT

PROJECT NUMBER: ----	SUPPLIER NAME: Infinite Green Energy
DRAWING NUMBER: ----	CONTRACT NO/PO NO.: ----
TAG NO.: ----	EDRL CODE:--

infinite green

**DRAFT LAYOUT
TRUCK FILLING STATION
PLAN AND ELEVATIONS**

SCALE: 1:100	DRN: DATE: ----	CHK: DATE: ----	IGE DWG NO: A1 DRAWING No: MEG000-DES-DRW-0004	REVISION: B
--------------	-----------------	-----------------	--	--------------------

Package Engineer to indicate Status:

- 1) No comments - submit "Certified Final" Draft STATUS REV A-Z .
- 2) Revise as noted and submit "Certified Final"; Work may proceed.
- 3) Revise as directed and resubmit for review; Work may/may not proceed.
- 4) Accepted as "Certified Final" ISSUED FOR CONSTRUCTION REV 1 -100 Information Only.
- 5) As-Built Acceptance in any of these categories in no way relieves the Contractor/Supplier of their responsibility for the due and proper performance of the Works in accordance with the Contract/Purchase Order.

SIGN: _____
DATE: _____

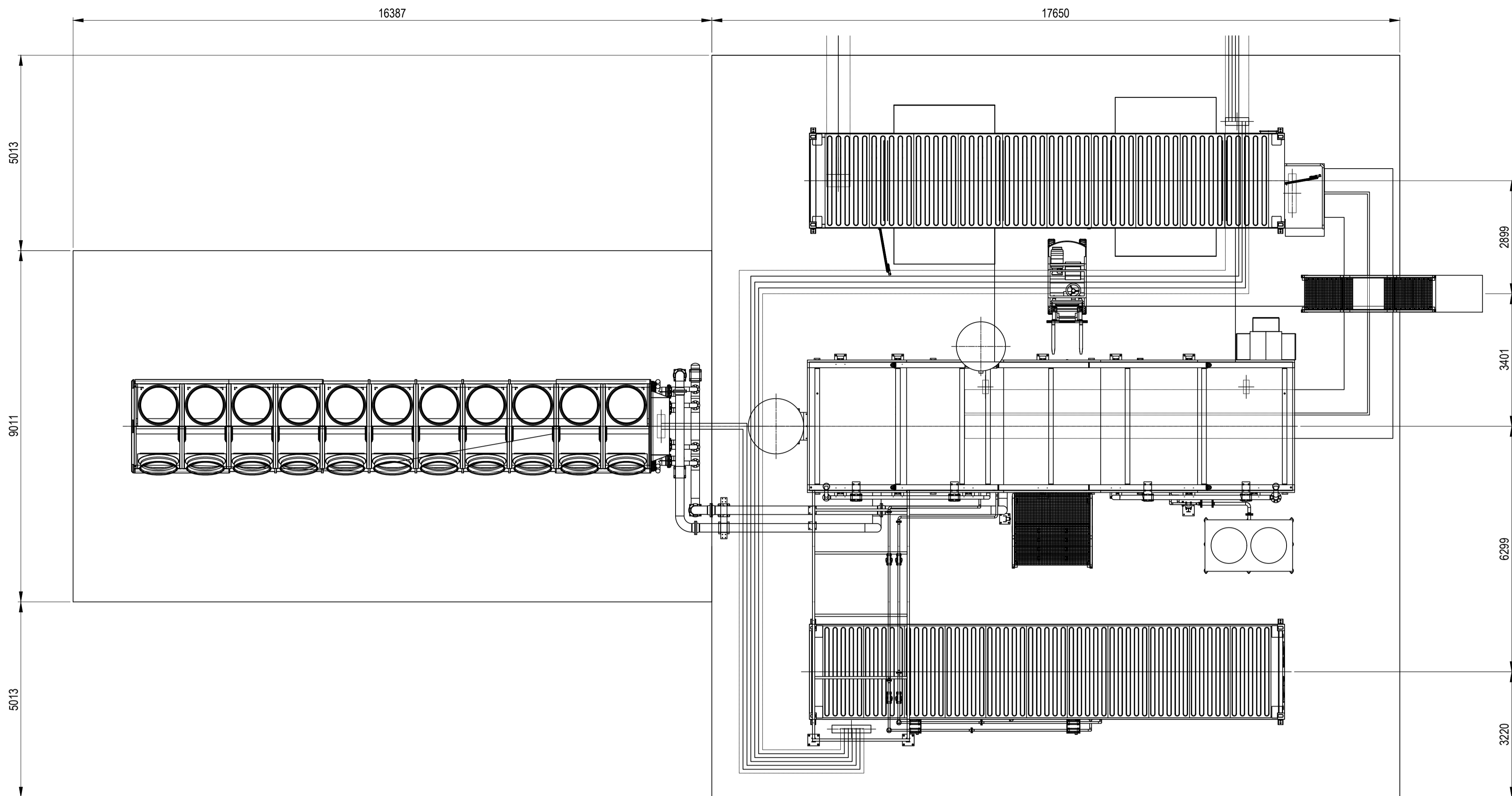

FOR INFORMATION ONLY

- NOTES:
1. CONTAINERIZED TO MINIMIZE SITE WORKS.
 2. SHELTERS PUT OVER COMPRESSORS AND LOADING BAYS.
 3. TARMAC FOR OUTSIDE CAR PARK AND TRUCK LOADING AREAS.
 4. PROCESS VENTS EXTEND UP FROM EACH CONTAINER.
 5. PORTABLE BUILDINGS TO BE CLADDED TO LOOK AGRICULTURAL.

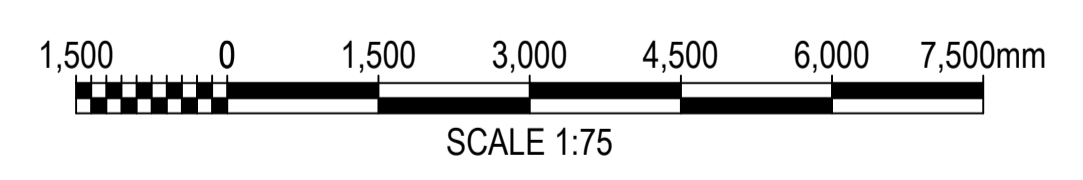
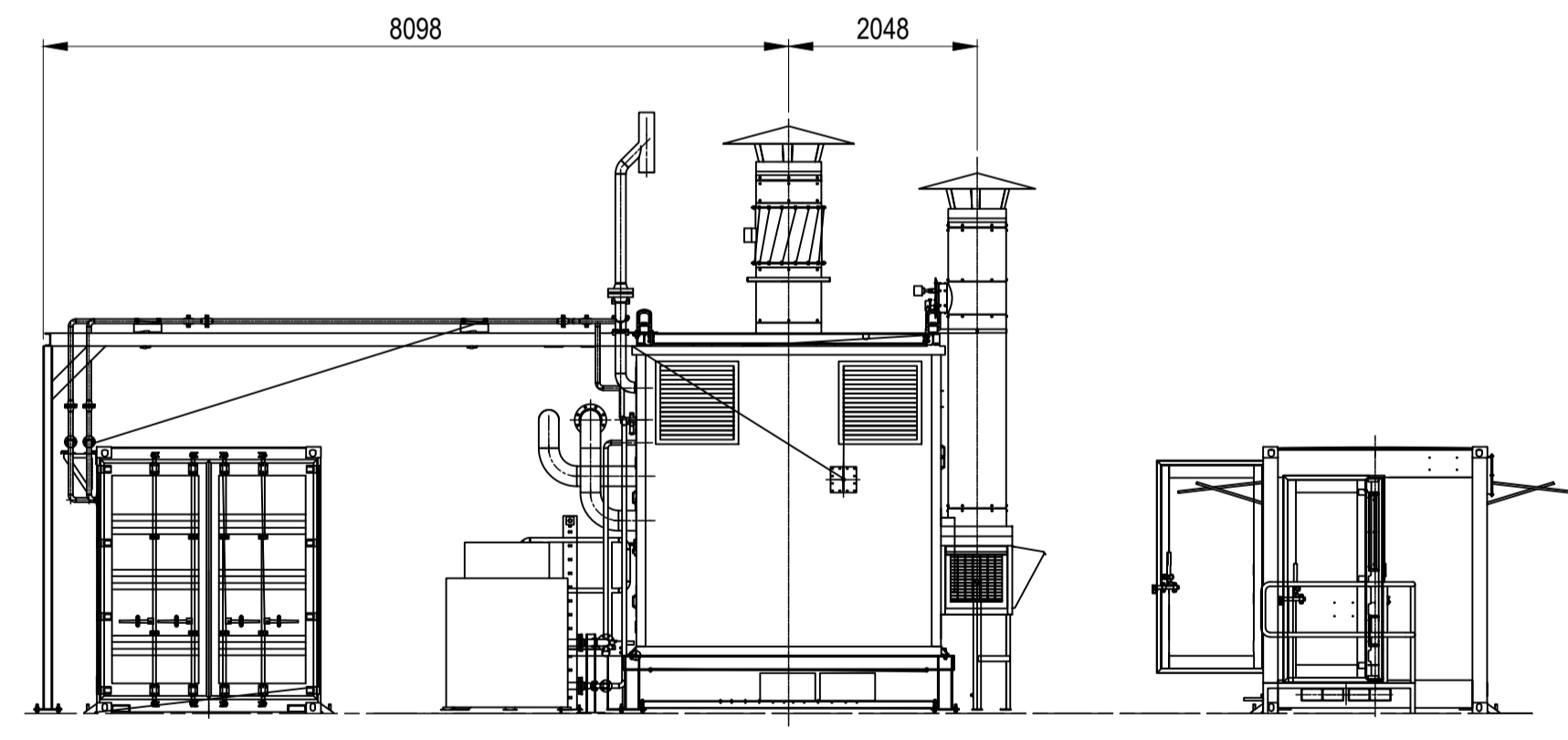
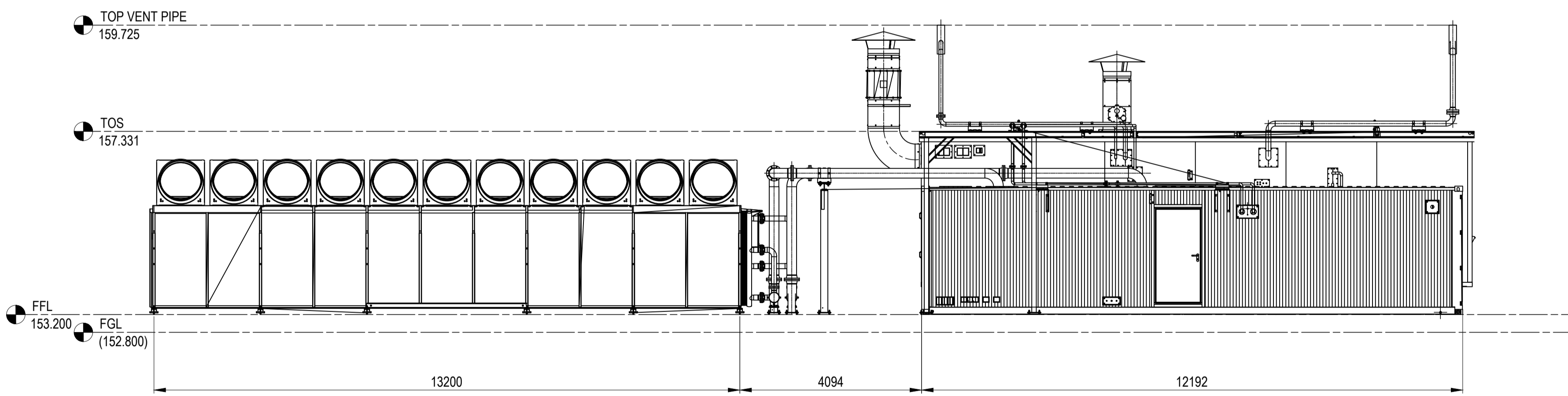

CHANGE NOTE No	REV	DESCRIPTION	DATE	DRAWN BY	DISCIPLINE CHECK	RESP. ENG	TECHNICAL INTEGRITY	PROJECT APPROVAL
	B	UPDATED ISSUED FOR INFORMATION		MJC		AF		
	A	ISSUED FOR INFORMATION		MJC		AF		

DOCUMENT CONFIDENTIALITY CLASSIFICATION	MATERIAL	TREATMENT	COATING
CONFIDENTIAL - NOT TO DISCLOSE WITHOUT AUTHORISATION.			

DRAWING No	TITLE	CONTRACT NO/PO NO.:	EDRL CODE--
REFERENCE DRAWINGS			

Package Engineer to indicate Status:

- 1) No comments - submit "Certified Final" Draft STATUS REV A-Z .
- 2) Revise as noted and submit "Certified Final"; Work may proceed.
- 3) Revise as directed and resubmit for review; Work may/may not proceed.
- 4) Accepted as "Certified Final" ISSUED FOR CONSTRUCTION REV 1-100 Information Only.
- 5) As-Built Acceptance in any of these categories in no way relieves the Contractor/Supplier of their responsibility for the due and proper performance of the Works in accordance with the Contract/Purchase Order.

SIGN: _____
DATE: _____

infinite green

DRAFT LAYOUT
ELECTROLYSER BUILDING
PLAN AND ELEVATIONS

SCALE: 1:75	DRN: _____ DATE: _____	CHK: _____ DATE: _____	IGE DWG NO A1 DRAWING No: MEG000-DES-DRW-0005	REVISION: B
-------------	---------------------------	---------------------------	--	--------------------

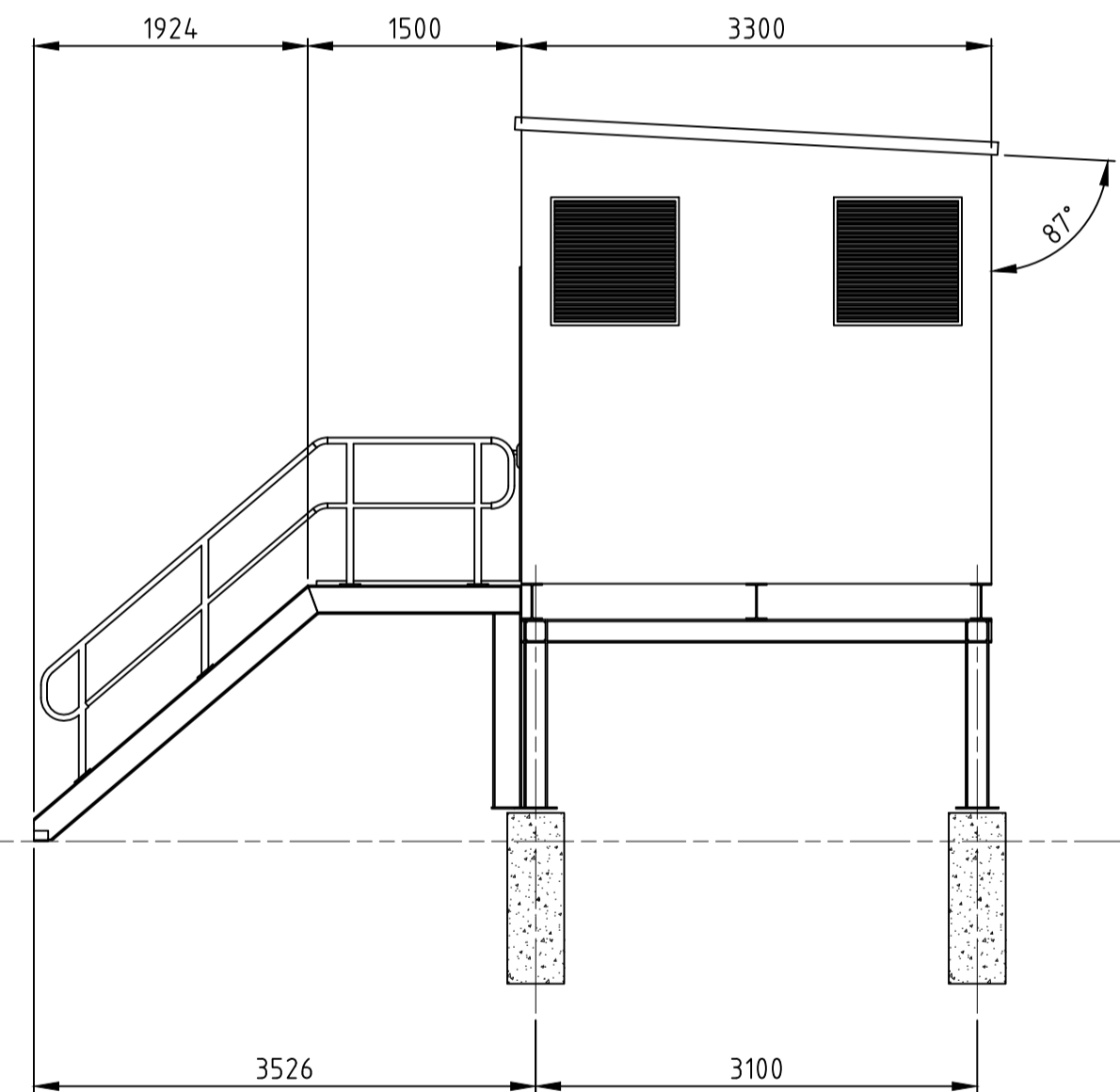
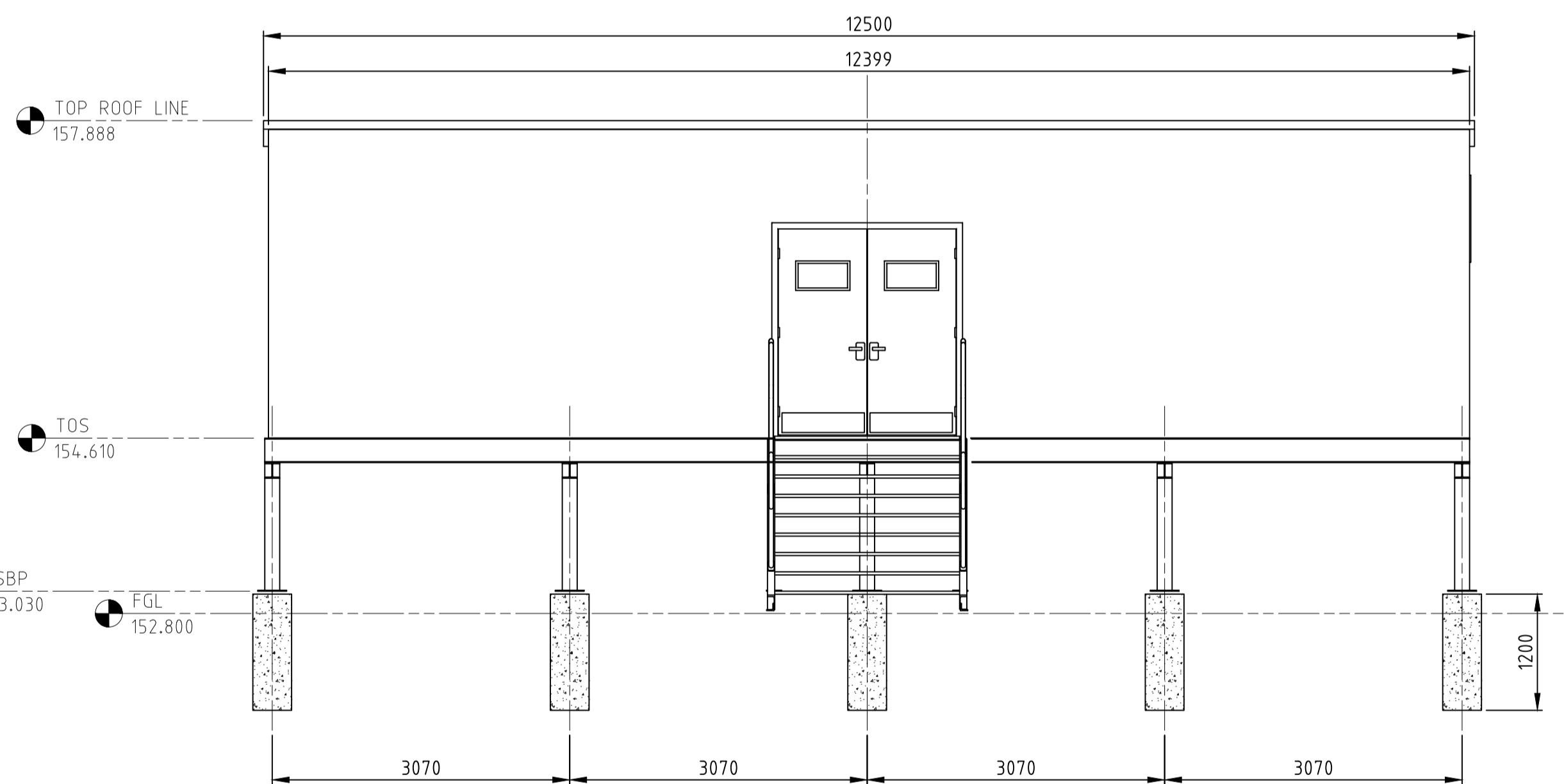
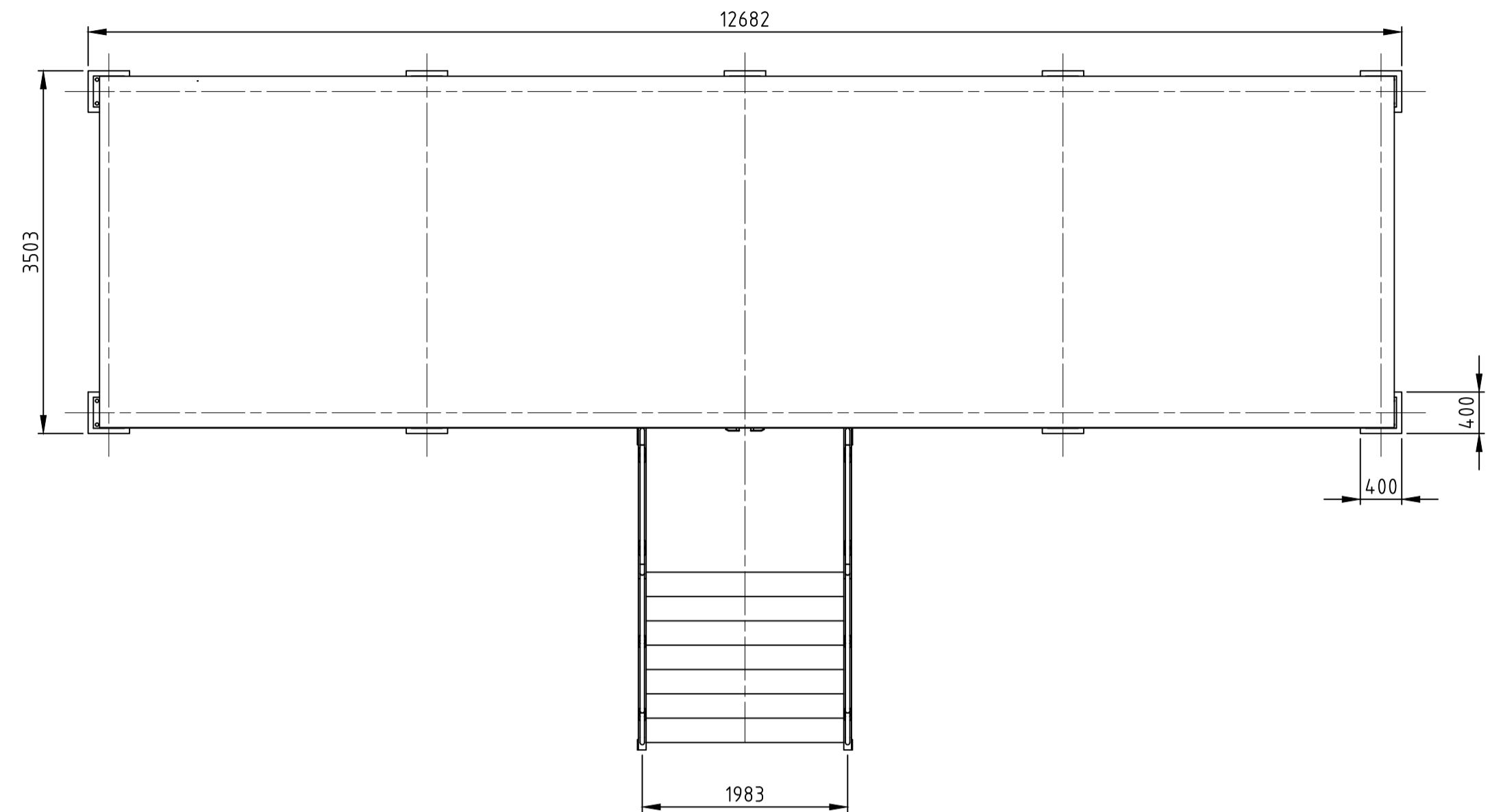

FACILITY IDENTIFICATION	
01	
02	

- NOTES:
1. CONTAINERIZED TO MINIMIZE SITE WORKS.
 2. SHELTERS PUT OVER COMPRESSORS AND LOADING BAYS.
 3. TARMAC FOR OUTSIDE CAR PARK AND TRUCK LOADING AREAS.
 4. PROCESS VENTS EXTEND UP FROM EACH CONTAINER.
 5. PORTABLE BUILDINGS TO BE CLADDED TO LOOK AGRICULTURAL

FOR INFORMATION ONLY



CHANGE NOTE NO.	REV	DESCRIPTION	DATE	DRAWN BY	DISCIPLINE CHECK	RESP. ENG.	TECHNICAL INTEGRITY	PROJECT APPROVAL
	B	UPDATED ISSUED FOR INFORMATION	-	MJC	-	AF	-	-
	A	ISSUED FOR INFORMATION	-	MJC	-	AF	-	-

DOCUMENT CONFIDENTIALITY CLASSIFICATION	MATERIAL	TREATMENT	COATING
CONFIDENTIAL - NOT TO DISCLOSE WITHOUT AUTHORISATION.	-----	-----	-----

DRAWING No	TITLE
REFERENCE DRAWINGS	

PROJECT NUMBER:	-----
DRAWING NUMBER:	-----
SUPPLIER NAME:	Infinite Green Energy
CONTRACT NO./PO NO.:	-----
EDRL CODE:	---
TAG NO.:	----

Package Engineer to indicate Status:
 1) No comments - submit "Certified Final" Draft STATUS REV A-Z .
 2) Revise as noted and submit "Certified Final"; Work may proceed.
 3) Revise as directed and resubmit for review; Work may/may not proceed.
 4) Accepted as "Certified Final" ISSUED FOR CONSTRUCTION REV 1 -100 Information Only.
 5) As-Built Acceptance in any of these categories in no way relieves the Contractor/Supplier of their responsibility for the due and proper performance of the Works in accordance with the Contract/Purchase Order.

SIGN: _____
 DATE: _____

infinite green

DRAFT LAYOUT
 MCC BUILDING
 PLAN AND ELEVATIONS

SCALE: 1:50	DRN: DATE: ----	CHK: DATE: ----	IGE DWG NO: AT DRAWING No: MEG000-DES-DRW-0006	REVISION: B
-------------	-----------------	-----------------	--	-------------