

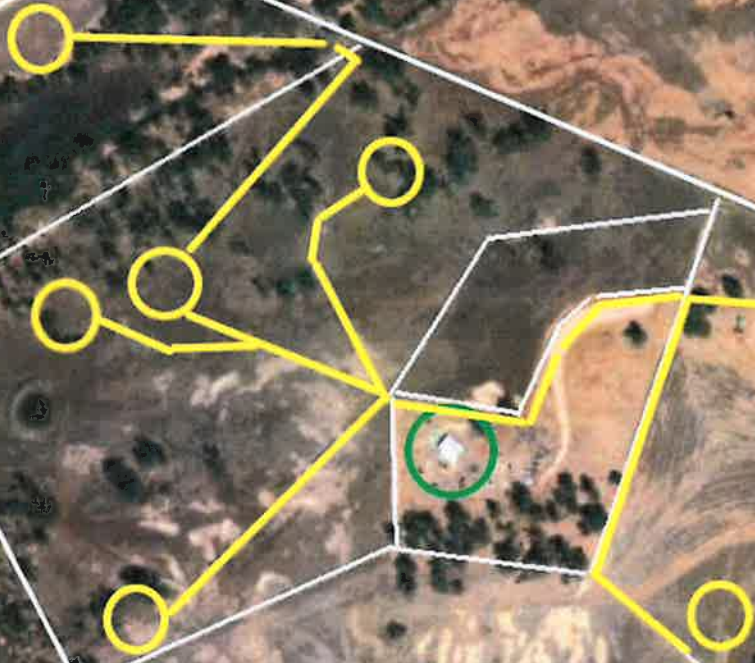

Machinery Sheds
Lot 1302 Smith Rd



Lot 21 Warwood Rd



Residence
Lot 3 Smith Rd



Machinery & Stables
393 Smith Rd
Lot 2 Smith Rd



Lot 317 Smith Rd
576 Smith Rd

Lot 2082
Smith Rd

HILLTOP VIEWS

INDUCTION AND INFORMATION

Emergency Contacts

- 1) For Medical Emergencies Requiring Ambulance Dial '000' Immediately
- 2) Northam Hospital – 50 Robinson Street Northam. Northam Hospital has a newly renovated Emergency with Wards if required.
- 3) Call Hilltop View Hosts:
 - Lisa Wells 0421 729 658
 - Doug Kirby 0488 045 868

Potential Hazards

- 1) Snakes – Active in late October/early November and in late March/April.
Pressure Bandage, Alert Hosts, Go to Northam Hospital for Immediate Attention.
Most snakes here are Dugites with very rare King Browns.
- 2) Spiders – Redbacks do occur on the property but have rarely been a problem. If bitten, go to Northam Hospital. It is a slow acting venom but can be deadly with children.
- 3) Scorpions – Nasty sting but disinfect the wound area. It will take days to flare and if unwell seek medical attention.
- 4) Centipedes - Nasty sting but disinfect the wound area. It will take days to flare and if unwell seek

medical attention.

- 5) Cows – Can be a hazard on the property as they break through the fences. Mostly they are placid. Call Hosts please immediately if they are near your camping area.
- 6) Sheep – Love to interact with campers. Generally they enjoy the company. Twinkle (larger male) has been hand-reared but if he intrudes please call hosts.
- 7) Horses – Horses are generally placid however do be aware any horse can bite. Please see hosts to feed them.
- 8) DO NOT FEED HORSES OVER THE FENCE ON THE NEXT DOOR PROPERTY PLEASE.
- 9) Fires – Campfires are permissible with Shire Regulation Periods only. If you see a fire, please call hosts. A fire tender is ready at the property in case of fires.

Important

- 1) Stay on Hilltop Views Property.
- 2) Feel free to go for walks down to the creek however do not enter the neighbours' farms please. This will cause problems.
- 3) The boundary is as follows:
 - The right hand side fence that heads towards the hills at the entry gate is the boundary on the west.
 - Where the large water tanks are is a fence with a gate. That is a boundary fence. Do not enter or feed the animals.
 - Towards the hills is a junk storage area. Our fence-line is just in front of that on the southern boundary.
- 4) Neighbours
The campsite near the water tanks is good for caravans as it has a flat area. Please do not camp over the rocks towards the dam as the neighbour's house is not far from the dam and they have asked for their privacy to be

respected. At night, and especially at this site, please don't get torches shining them along the fenceline as it may intrude on the neighbour's privacy.

5) Dogs

Feel free to let your dogs run, play and have a good time.

However, do not let them wander off unsupervised and secure them at night. Lately the more distant neighbours have been calling the rangers for unknown dogs and they may be impounded, or worse, shot instantly. This is because there have been dog attacks on the lambs and so they have no tolerance. Please be mindful as we love having dog guests here.

6) Smith Road

While driving along Smith Road to Access Hilltop Views, please do not enter farm properties with gates that are open. Do not enter canola crops or places with truck ornaments. It causes distress to the owners.

Keep to the left while driving on this dirt road. There are many residents and they don't appreciate people in the middle of the road as it is a safety hazard.

Essential

Please go walking down to the creek and surrounds. Enjoy the property and the views and if you need anything at ANY time, don't hesitate to call. We love having guests and meeting new people.

All the best.

Kind Regards,

Lisa and Doug