

**SITE FEATURES**

1	Boardroom
2	Switchboard (dd)
3	Switchboard (new)
4	Amenities, clothing store
5	Decommissioned abattoir
6	Decommissioned Rendering Plant
7	Boilerhouse
8	Water tank (1,000,000 L)
9	DEMOLISH Undercover storage shed (Old skins shed)
10	Lockable storage
11	Offices (not used)
12	Reception & Offices
13	DEMOLISH Offices (Operations manager, QA, Meat Inspectors)
14	DEMOLISH Dry Goods and Carton Store
15	DEMOLISH Maintenance, crib room, tools, change rooms
16	DEMOLISH Chemical Shed
17	Backpackers accomodation
18	Production, boning, value adding, chillers, load out dock
19	Lairage
20	CO2 Storage
21	Refrigeration Plant

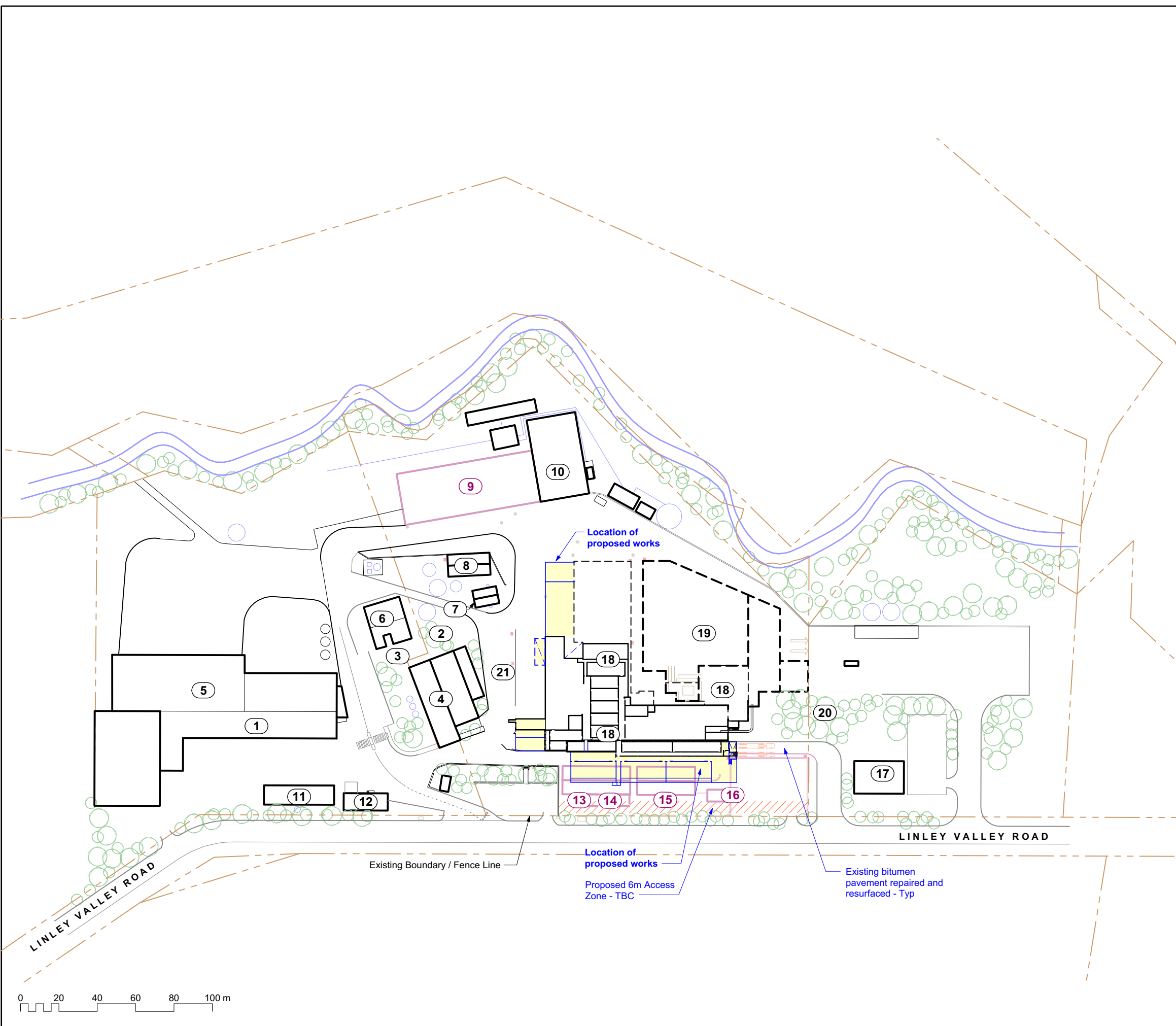

This drawing remains the property of Capital House Australasia and is not to be used or copied without written permission ©

**CAPITAL HOUSE AUSTRALASIA**  
**ENGINEERS AND PROJECT MANAGERS**  
 Perth Level 1, 172 St Georges Tce, Perth W.A. 6000  
 Phone: +61 (08) 9324 3211  
 Darwin 10/7 Dashwood Place, Darwin, NT 0800  
 Phone: 0409 298 684  
 ACN 009 436 140

Date	No.	Revision	By
21-04-21	A	Issued for Review	CC

**BONING ROOM & CHILLER CAPACITY EXPANSION**  
 Linley Valley Road

**SITE - NEW WORKS LOCATION**

Approved:

Designed: <b>ON</b>	Drawn: <b>CC</b>	Checked: -	Scale: <b>1:2000 A3</b>
Job No: <b>21062</b>	Drawing No: <b>DA-01</b>	Revision: <b>A</b>	

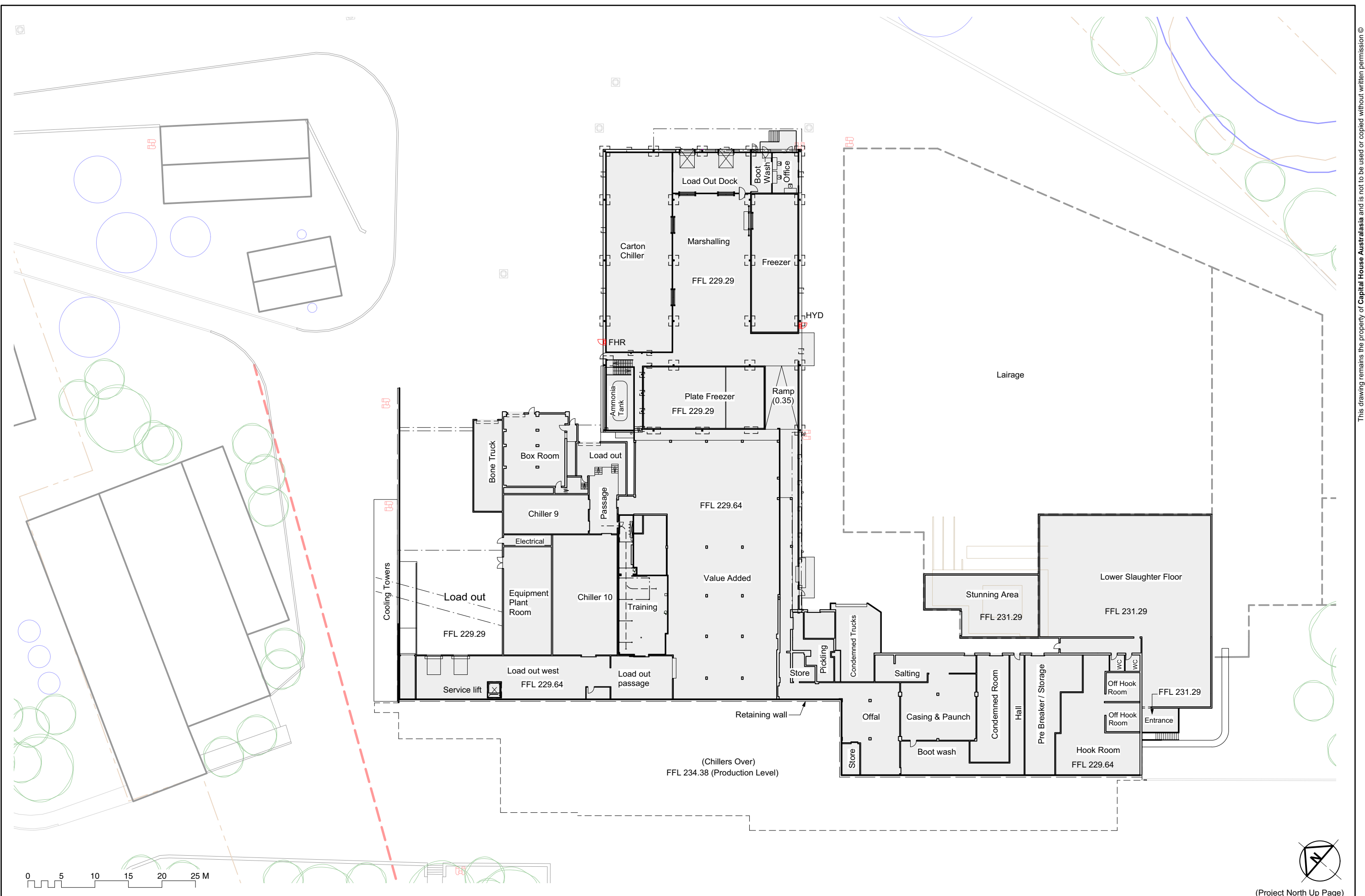

(Project North Up Page)

**CAPITAL HOUSE AUSTRALASIA**  
**ENGINEERS AND PROJECT MANAGERS**  
 Perth Level 1, 172 St Georges Tce, Perth W.A. 6000  
 Phone: +61 (08) 9324 3211  
 Darwin 10/7 Dashwood Place, Darwin, NT 0800  
 Phone: 0409 298 684  
 ACN 009 436 140

Date	No.	Revision	By
21-04-21	A	Issued for Review	CC

**BONING ROOM & CHILLER CAPACITY EXPANSION**  
 Linley Valley Road

**GROUND PLAN - EXISTING**

Approved:			
Designed: <b>ON</b>	Drawn: <b>CC</b>	Checked: -	Scale: <b>1:500 (A3)</b>
Job No: <b>21062</b>	Drawing No: <b>DA-10</b>	Revision: <b>A</b>	

This drawing remains the property of Capital House Australasia and is not to be used or copied without written permission ©

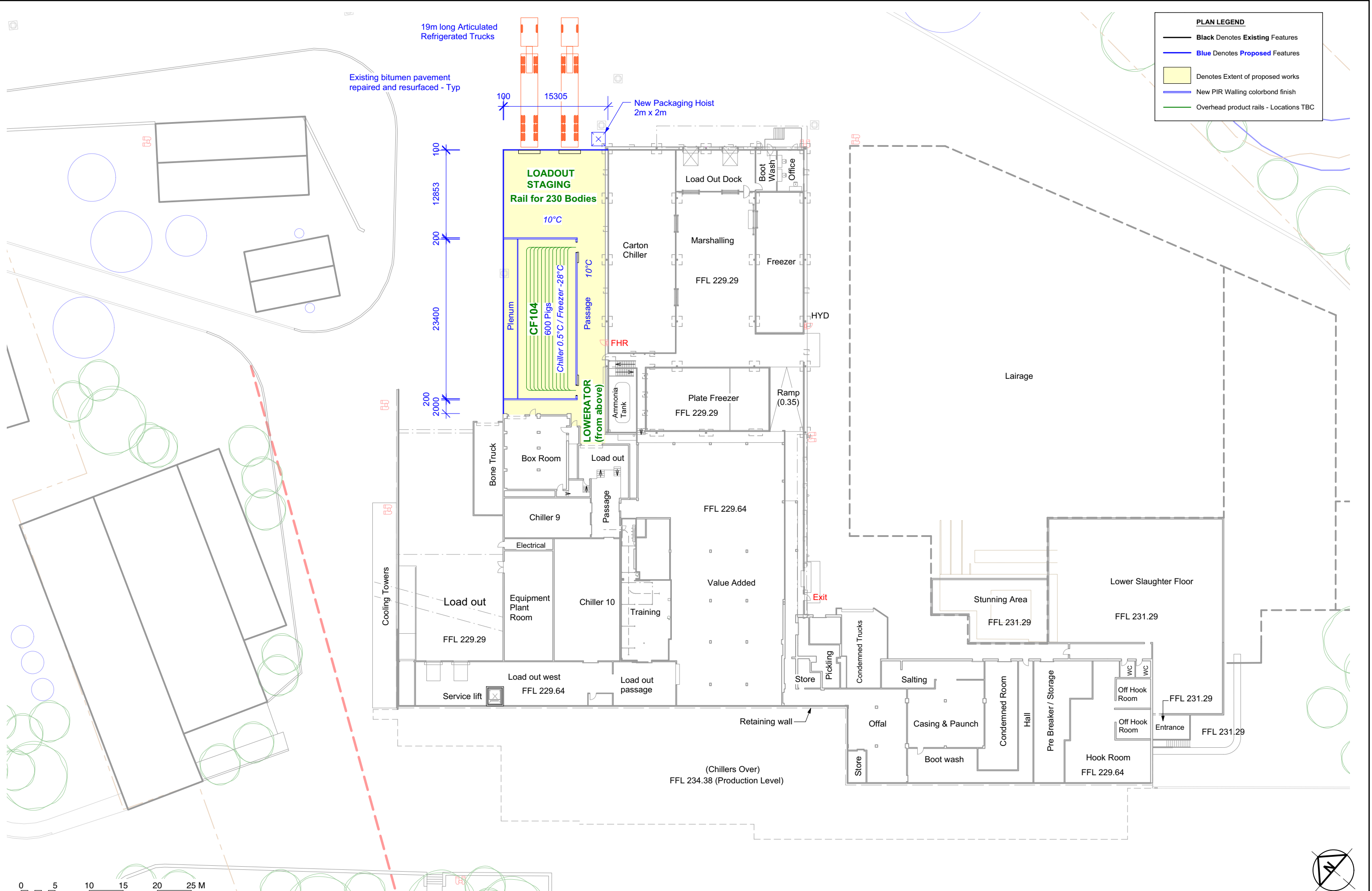

PLAN LEGEND	
	Black Denotes Existing Features
	Blue Denotes Proposed Features
	Denotes Extent of proposed works
	New PIR Walling colorbond finish
	Overhead product rails - Locations TBC

This drawing remains the property of Capital House Australasia and is not to be used or copied without written permission ©

**CAPITAL HOUSE AUSTRALASIA**  
**ENGINEERS AND PROJECT MANAGERS**  
 Perth Level 1, 172 St Georges Tce, Perth W.A. 6000  
 Phone: +61 (08) 9324 3211  
 Darwin 10/7 Dashwood Place, Darwin, NT 0800  
 Phone: 0409 298 684  
 ACN 009 436 140

Date	No.	Revision	By
21-04-21	A	Issued for Review	CC

**BONING ROOM & CHILLER CAPACITY EXPANSION**  
 Linley Valley Road

**GROUND PLAN - PROPOSED**

Approved:			
Designed: <b>ON</b>	Drawn: <b>CC</b>	Checked: -	Scale: <b>1:500 (A3)</b>
Job No: <b>21062</b>	Drawing No: <b>DA-11</b>	Revision: <b>A</b>	

(Project North Up Page)

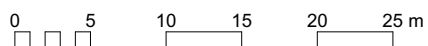
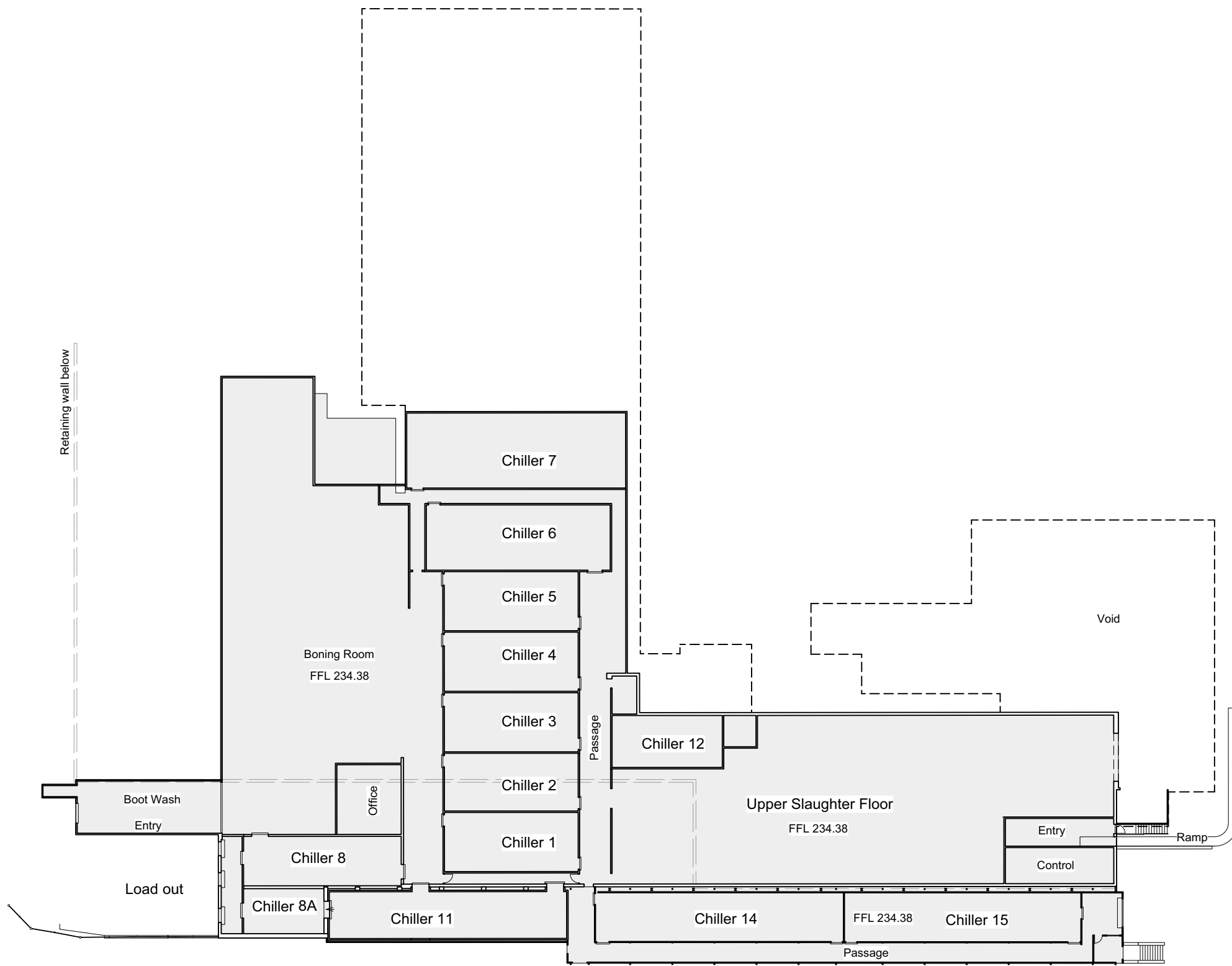

(Project North Up Page)

**CAPITAL HOUSE AUSTRALASIA**  
**ENGINEERS AND PROJECT MANAGERS**  
 Perth Level 1, 172 St Georges Tce, Perth W.A. 6000  
 Phone: +61 (08) 9324 3211  
 Darwin 10/7 Dashwood Place, Darwin, NT 0800  
 Phone: 0409 298 684  
 ACN 009 436 140

Date	No.	Revision	By
21-04-21	A	Issued for Review	CC

**BONING ROOM & CHILLER CAPACITY EXPANSION**  
 Linley Valley Road

**FIRST PLAN - EXISTING**

Approved:			
Designed: <b>ON</b>	Drawn: <b>CC</b>	Checked: -	Scale: <b>1:500 (A3)</b>
Job No: <b>21062</b>	Drawing No: <b>DA-20</b>	Revision: <b>A</b>	

**PLAN LEGEND**

- Black Denotes Existing Features
- Blue Denotes Proposed Features
- Denotes Extent of proposed works
- New PIR Walling colorbond finish
- Overhead product rails - Locations TBC

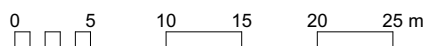
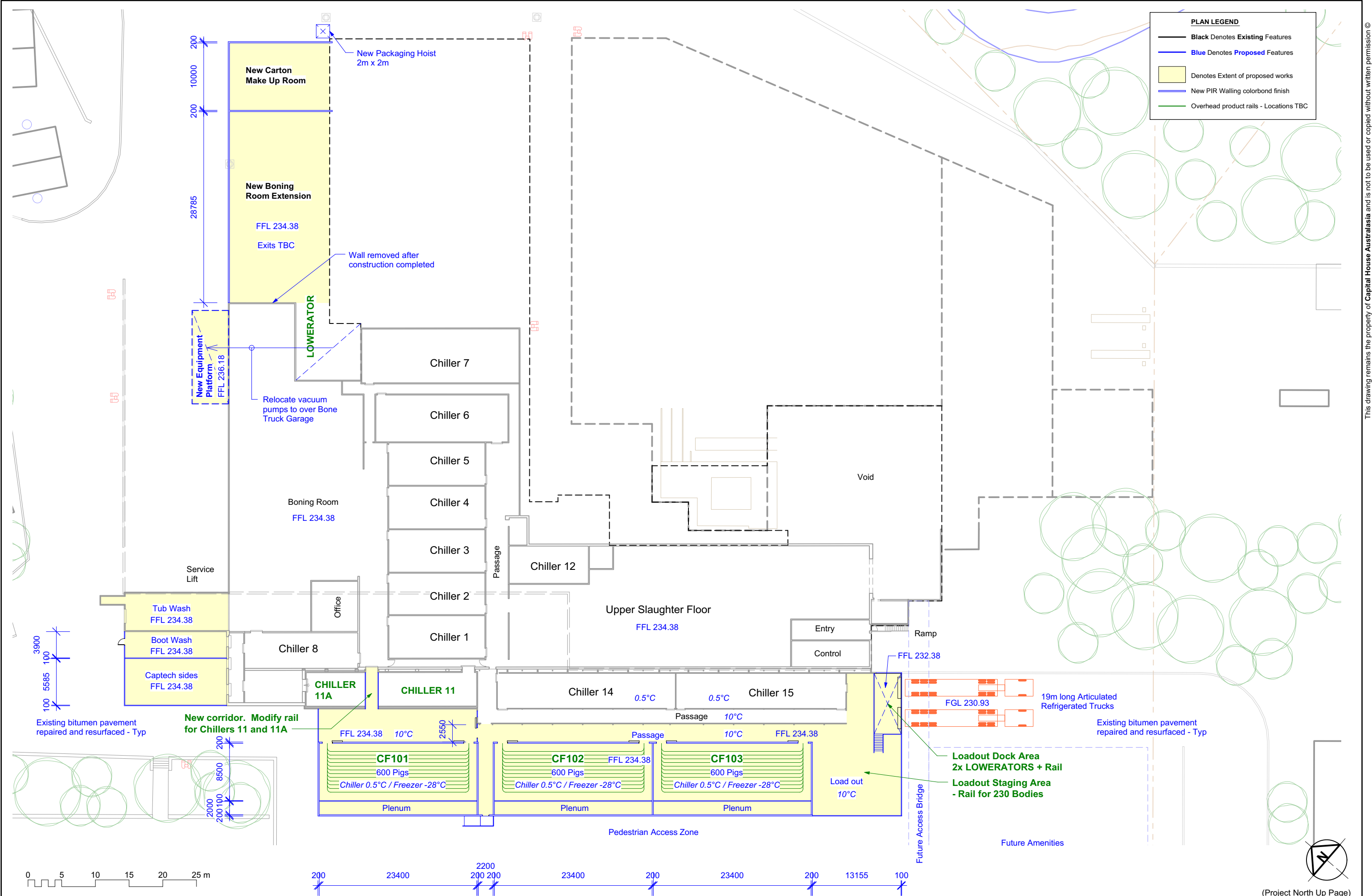

(Project North Up Page)

**CAPITAL HOUSE AUSTRALASIA**  
**ENGINEERS AND PROJECT MANAGERS**  
 Perth Level 1, 172 St Georges Tce, Perth W.A. 6000  
 Phone: +61 (08) 9324 3211  
 Darwin 10/7 Dashwood Place, Darwin, NT 0800  
 Phone: 0409 298 684  
 ACN 009 436 140

Date	No.	Revision	By
21-04-21	A	Issued for Review	CC

**BONING ROOM & CHILLER CAPACITY EXPANSION**  
 Linley Valley Road  
**LINLEY VALLEY PORK**

**FIRST PLAN - PROPOSED**

Approved:			
Designed: <b>ON</b>	Drawn: <b>CC</b>	Checked: -	Scale: <b>1:500 (A3)</b>
Job No: <b>21062</b>	Drawing No: <b>DA-21</b>	Revision: <b>A</b>	

This drawing remains the property of Capital House Australasia and is not to be used or copied without written permission ©

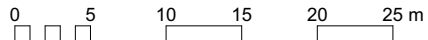
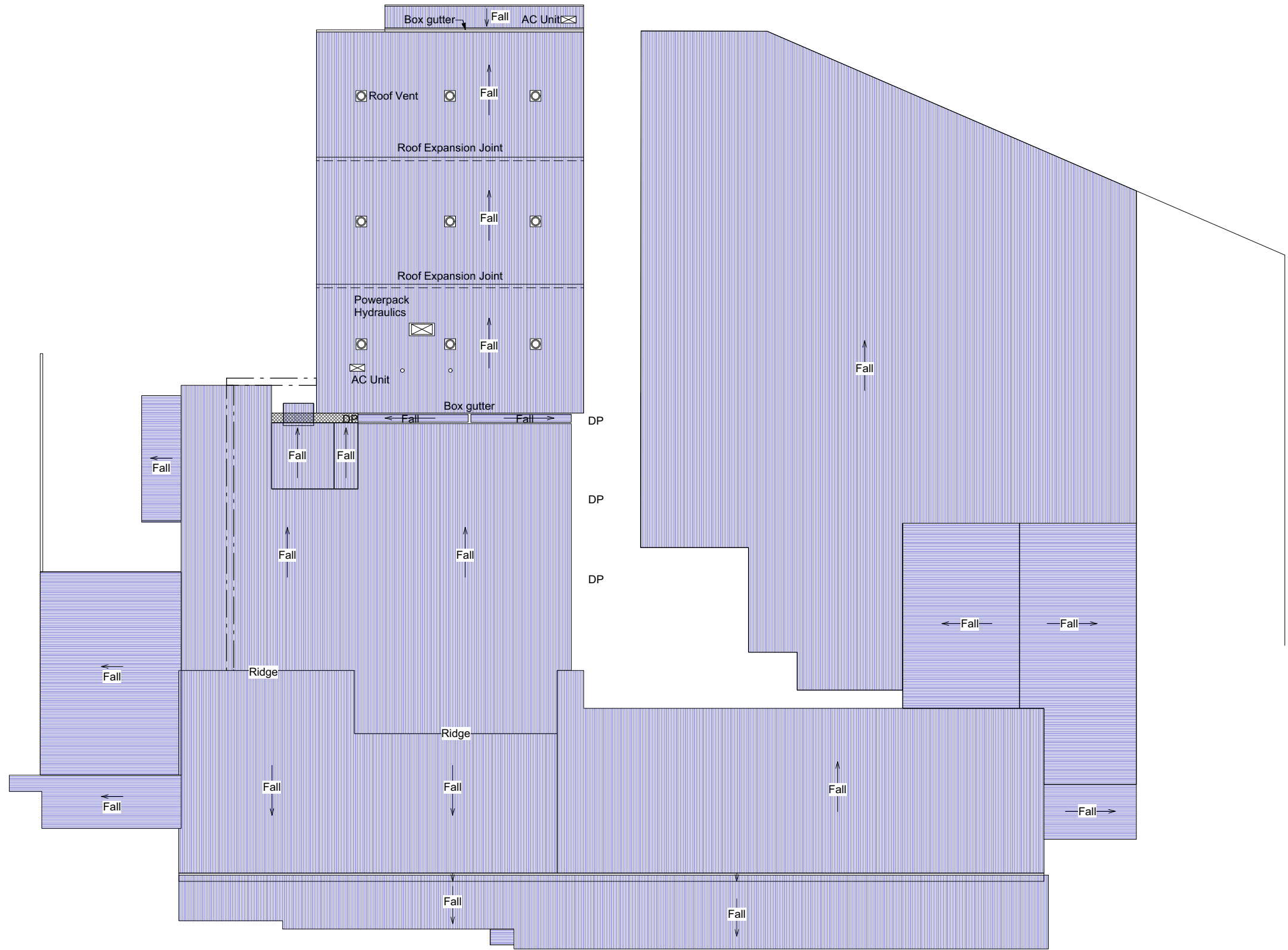

(Project North Up Page)

**CAPITAL HOUSE AUSTRALASIA**  
 ENGINEERS AND PROJECT MANAGERS  
 Perth Level 1, 172 St Georges Tce, Perth W.A. 6000  
 Phone: +61 (08) 9324 3211  
 Darwin 10/7 Dashwood Place, Darwin, NT 0800  
 Phone: 0409 298 684  
 ACN 009 436 140

Date	No.	Revision	By
21-04-21	A	Issued for Review	CC

**BONING ROOM & CHILLER CAPACITY EXPANSION**  
 Linley Valley Road

**ROOF PLAN - EXISTING**

Approved:			
Designed: <b>ON</b>	Drawn: <b>CC</b>	Checked: -	Scale: <b>1:500 (A3)</b>
Job No: <b>21062</b>	Drawing No: <b>DA-30</b>	Revision: <b>A</b>	

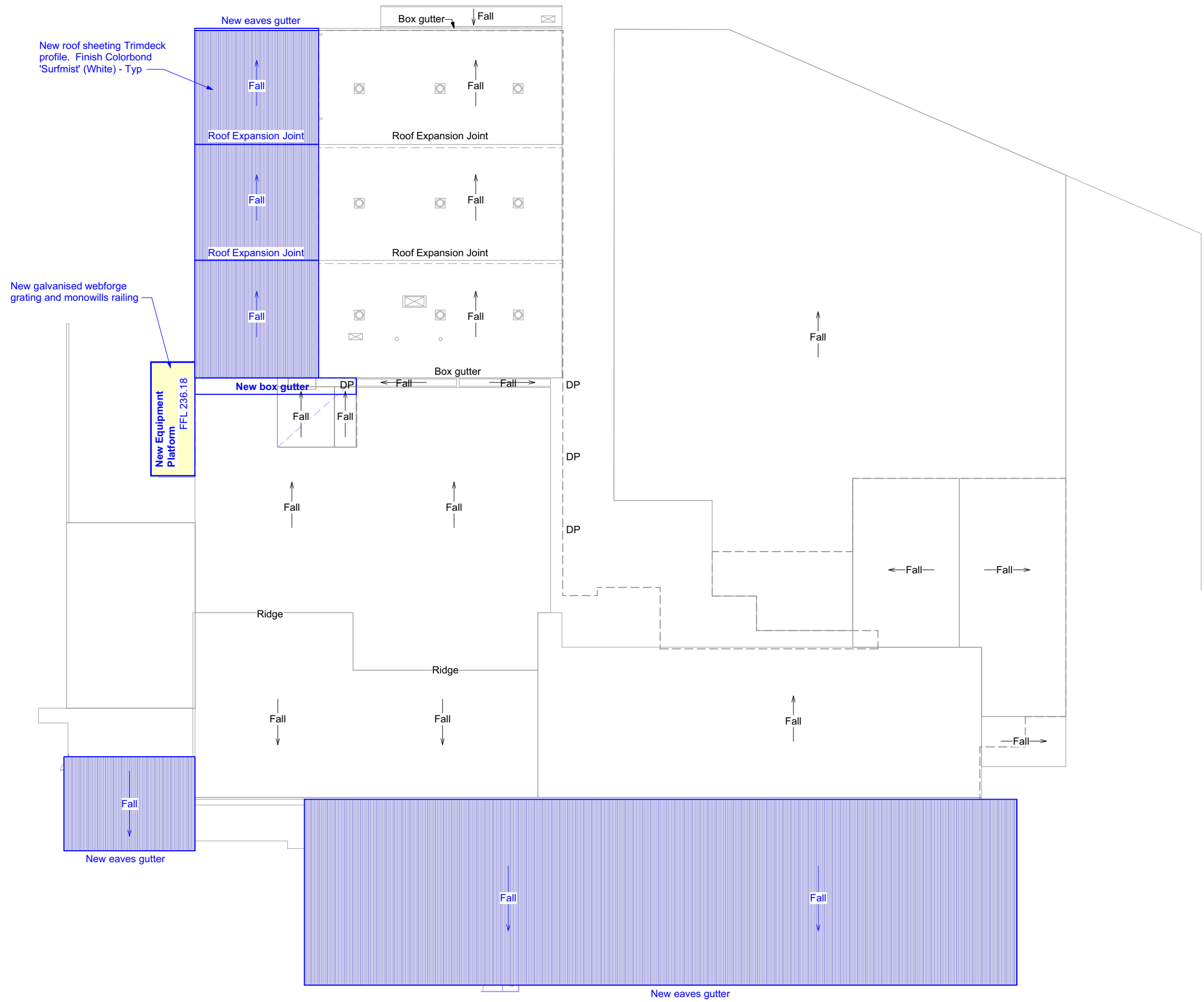

New roof sheeting Trimdeck profile. Finish Colorbond 'Surfmist' (White) - Typ

New galvanised webforge grating and monowills railing

New Equipment Platform FFL 236.18

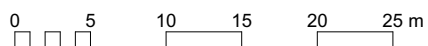

(Project North Up Page)







**CAPITAL HOUSE AUSTRALASIA**  
 ENGINEERS AND PROJECT MANAGERS  
 Perth Level 1, 172 St Georges Tce, Perth W.A. 6000  
 Phone: +61 (08) 9324 3211  
 Darwin 10/7 Dashwood Place, Darwin, NT 0800  
 Phone: 0409 298 684  
 ACN 009 436 140

Date	No.	Revision	By
21-04-21	A	Issued for Review	CC

**BONING ROOM & CHILLER CAPACITY EXPANSION**  
 Linley Valley Road

**ROOF PLAN - PROPOSED**

Approved:			
Designed: <b>ON</b>	Drawn: <b>CC</b>	Checked: -	Scale: <b>1:500 (A3)</b>
Job No: <b>21062</b>	Drawing No: <b>DA-31</b>	Revision: <b>A</b>	

ELEVATION LEGEND	
	Black Denotes Existing Features
	Blue Denotes Proposed Features
	Trimdeck profile Roof or Wall Sheeting. Finish Colorbond 'Surfmist' (White)
	PIR Insulated Panel Walling. Finish Colorbond 'Surfmist' (White)
	Concrete Plinth
	Face Brickwork

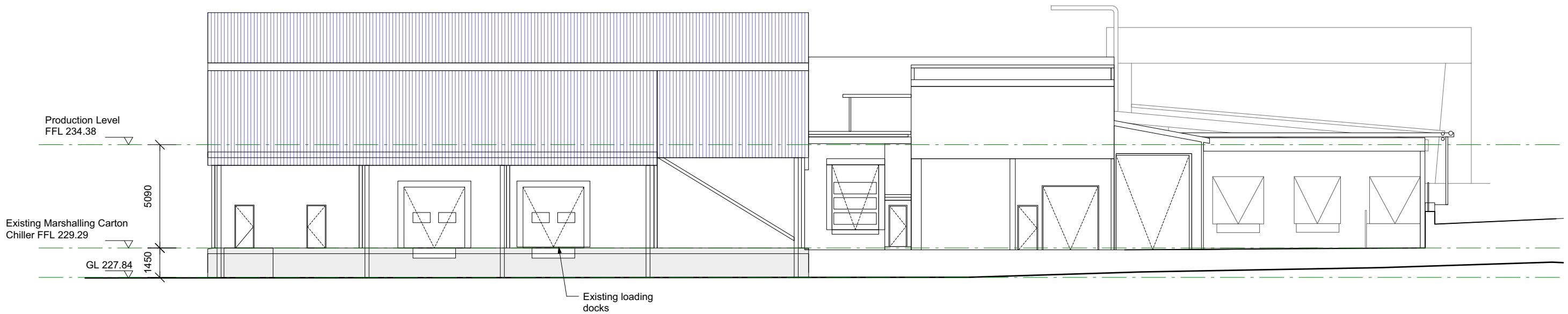

**NORTH ELEVATION - EXISTING**

This drawing remains the property of Capital House Australasia and is not to be used or copied without written permission ©

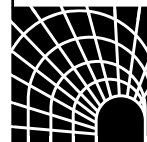

**CAPITAL HOUSE AUSTRALASIA**  
**ENGINEERS AND PROJECT MANAGERS**  
 Perth Level 1, 172 St Georges Tce, Perth W.A. 6000  
 Phone: +61 (08) 9324 3211  
 Darwin 10/7 Dashwood Place, Darwin, NT 0800  
 Phone: 0409 298 684  
 ACN 009 436 140







Date	No.	Revision	By
21-04-21	A	Issued for Review	CC

**BONING ROOM & CHILLER CAPACITY EXPANSION**  
 Linley Valley Road  

**NORTH ELEVATION - EXISTING**

Approved:			
Designed: <b>ON</b>	Drawn: <b>CC</b>	Checked: -	Scale: <b>1:200 (A3)</b>
Job No: <b>21062</b>	Drawing No: <b>DA-40</b>	Revision: <b>A</b>	



ELEVATION LEGEND	
	Black Denotes Existing Features
	Blue Denotes Proposed Features
	Trimdeck profile Roof or Wall Sheeting. Finish Colorbond 'Surfmist' (White)
	PIR Insulated Panel Walling. Finish Colorbond 'Surfmist' (White)
	Concrete Plinth
	Face Brickwork

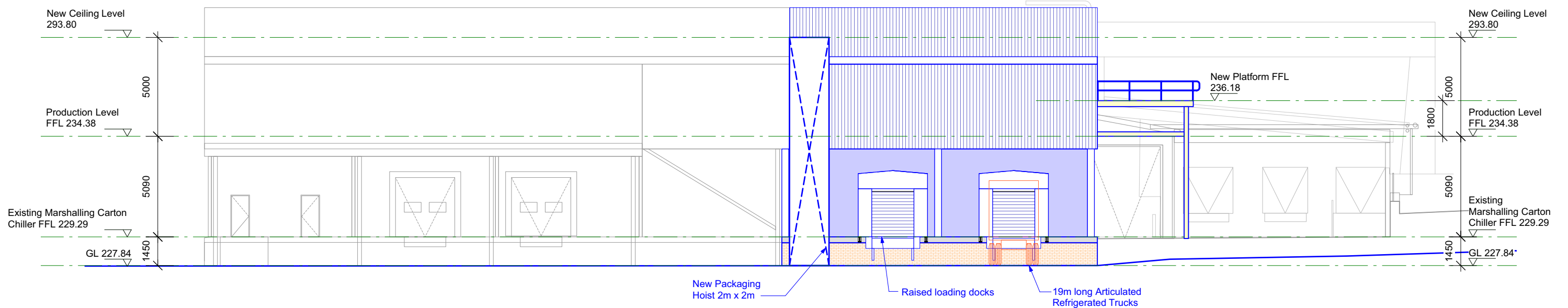

**NORTH ELEVATION - PROPOSED**

This drawing remains the property of Capital House Australasia and is not to be used or copied without written permission ©

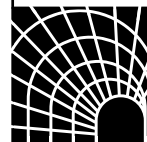

**CAPITAL HOUSE AUSTRALASIA**  
**ENGINEERS AND PROJECT MANAGERS**  
 Perth Level 1, 172 St Georges Tce, Perth W.A. 6000  
 Phone: +61 (08) 9324 3211  
 Darwin 10/7 Dashwood Place, Darwin, NT 0800  
 Phone: 0409 298 684  
 ACN 009 436 140

Date	No.	Revision	By
21-04-21	A	Issued for Review	CC

**BONING ROOM & CHILLER CAPACITY EXPANSION**  
 Linley Valley Road  

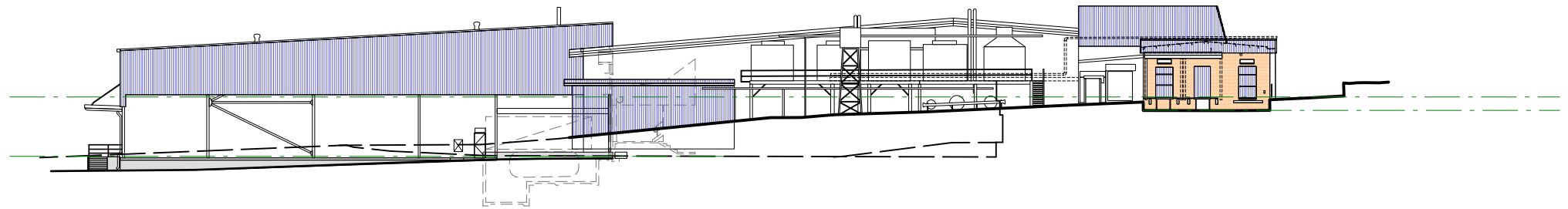

**NORTH ELEVATION - PROPOSED**

Approved:			
Designed: <b>ON</b>	Drawn: <b>CC</b>	Checked: -	Scale: <b>1:200 (A3)</b>
Job No: <b>21062</b>	Drawing No: <b>DA-41</b>	Revision: <b>A</b>	

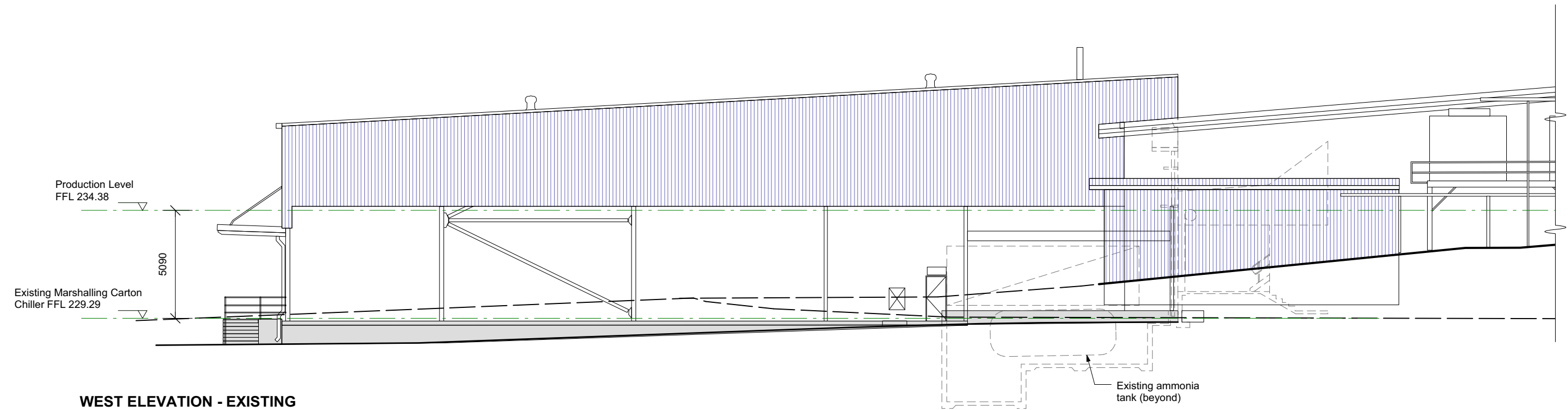

ELEVATION LEGEND	
	Black Denotes Existing Features
	Blue Denotes Proposed Features
	Trimdeck profile Roof or Wall Sheeting. Finish Colorbond 'Surfmist' (White)
	PIR Insulated Panel Walling. Finish Colorbond 'Surfmist' (White)
	Concrete Plinth
	Face Brickwork

**WEST ELEVATION - EXISTING OVERALL**



**WEST ELEVATION - EXISTING**

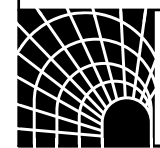
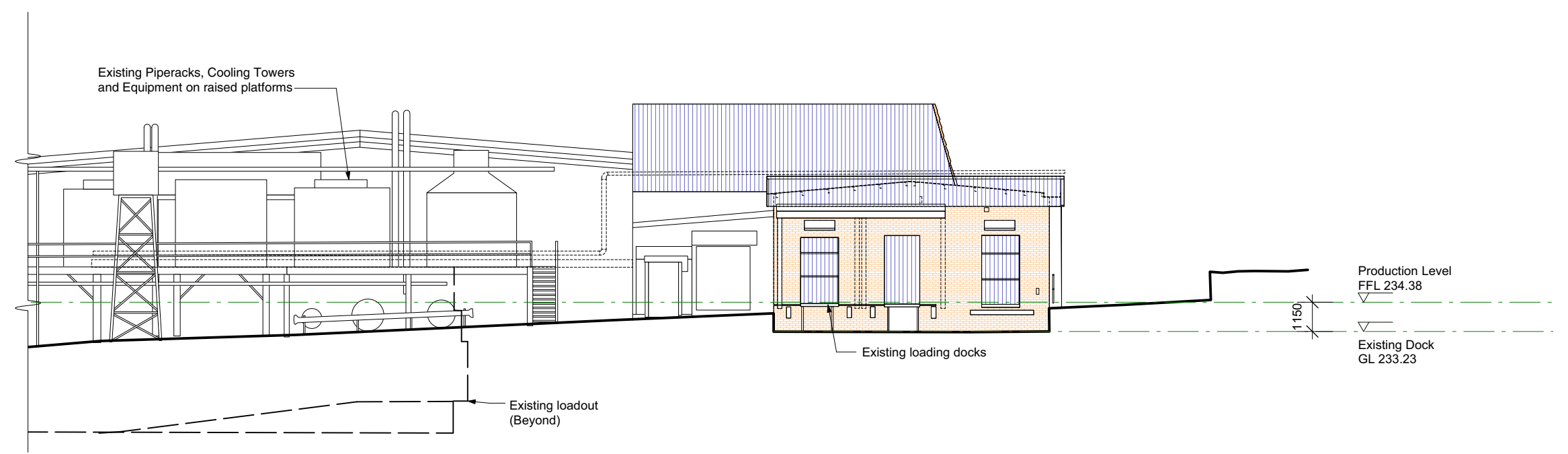

**CAPITAL HOUSE AUSTRALASIA**  
 ENGINEERS AND PROJECT MANAGERS  
 Perth Level 1, 172 St Georges Tce, Perth W.A. 6000  
 Phone: +61 (08) 9324 3211  
 Darwin 10/7 Dashwood Place, Darwin, NT 0800  
 Phone: 0409 298 684  
 ACN 009 436 140

Date	No.	Revision	By
21-04-21	A	Issued for Review	CC

**BONING ROOM & CHILLER CAPACITY EXPANSION**  
 Linley Valley Road

**WEST ELEVATION - EXISTING**

Approved:			
Designed: <b>ON</b>	Drawn: <b>CC</b>	Checked: -	Scale: <b>1:200 (A3)</b>
Job No: <b>21062</b>	Drawing No: <b>DA-42</b>	Revision: <b>A</b>	

This drawing remains the property of Capital House Australasia and is not to be used or copied without written permission ©

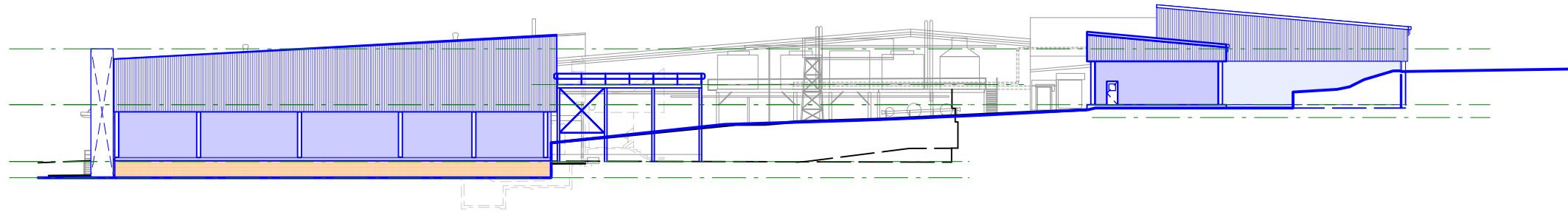

ELEVATION LEGEND	
	Black Denotes Existing Features
	Blue Denotes Proposed Features
	Trimdeck profile Roof or Wall Sheeting. Finish Colorbond 'Surfmist' (White)
	PIR Insulated Panel Walling. Finish Colorbond 'Surfmist' (White)
	Concrete Plinth
	Face Brickwork

**WEST ELEVATION - PROPOSED OVERALL**

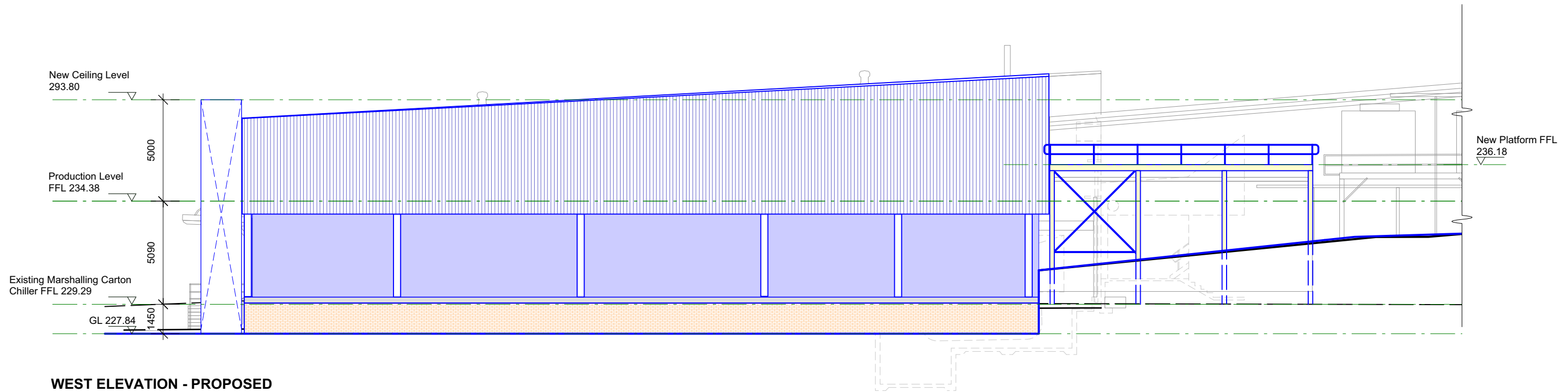

**WEST ELEVATION - PROPOSED**

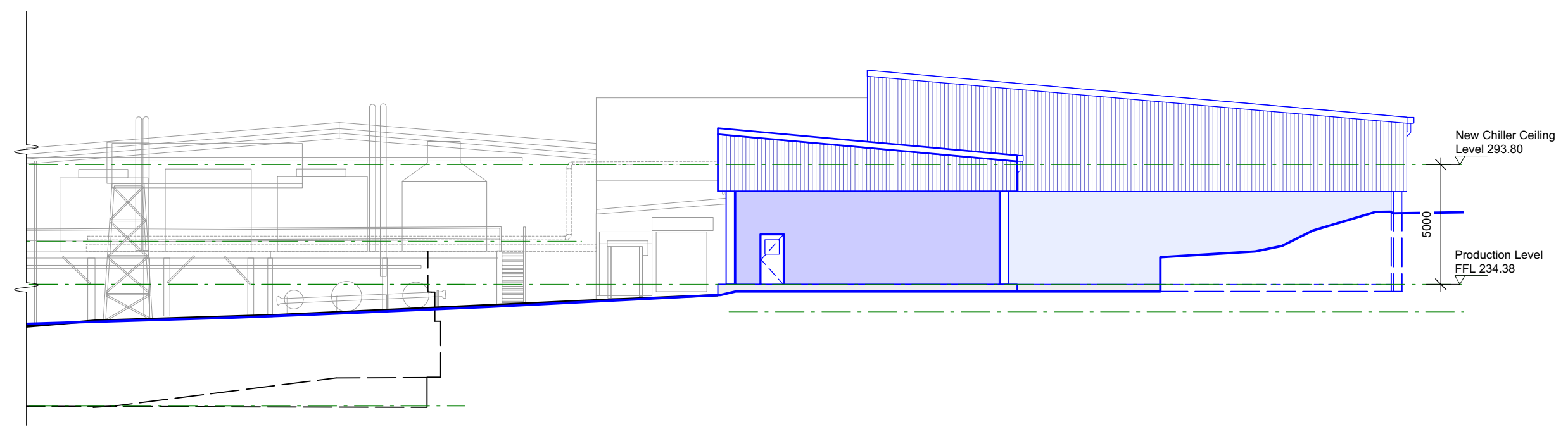

**CAPITAL HOUSE AUSTRALASIA**  
 ENGINEERS AND PROJECT MANAGERS  
 Perth Level 1, 172 St Georges Tce, Perth W.A. 6000  
 Phone: +61 (08) 9324 3211  
 Darwin 10/7 Dashwood Place, Darwin, NT 0800  
 Phone: 0409 298 684  
 ACN 009 436 140

Date	No.	Revision	By
21-04-21	A	Issued for Review	CC

**BONING ROOM & CHILLER CAPACITY EXPANSION**  
 Linley Valley Road

**WEST ELEVATION - PROPOSED**

Approved:			
Designed: <b>ON</b>	Drawn: <b>CC</b>	Checked: -	Scale: <b>1:200 (A3)</b>
Job No: <b>21062</b>	Drawing No: <b>DA-43</b>	Revision: <b>A</b>	

This drawing remains the property of Capital House Australasia and is not to be used or copied without written permission ©

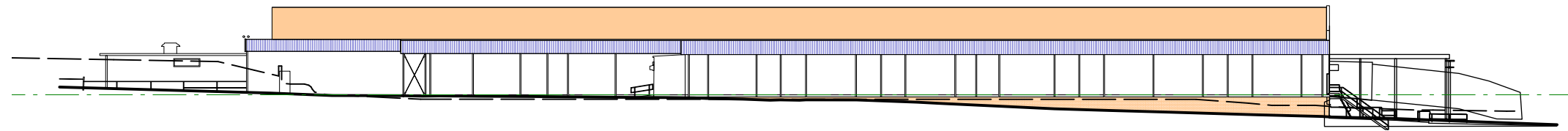

**SOUTH ELEVATION - EXISTING OVERALL**

ELEVATION LEGEND	
—	Black Denotes Existing Features
—	Blue Denotes Proposed Features
[Blue Hatched Box]	Trimdeck profile Roof or Wall Sheeting. Finish Colorbond 'Surfmist' (White)
[Purple Box]	PIR Insulated Panel Walling. Finish Colorbond 'Surfmist' (White)
[Grey Box]	Concrete Plinth
[Orange Box]	Face Brickwork

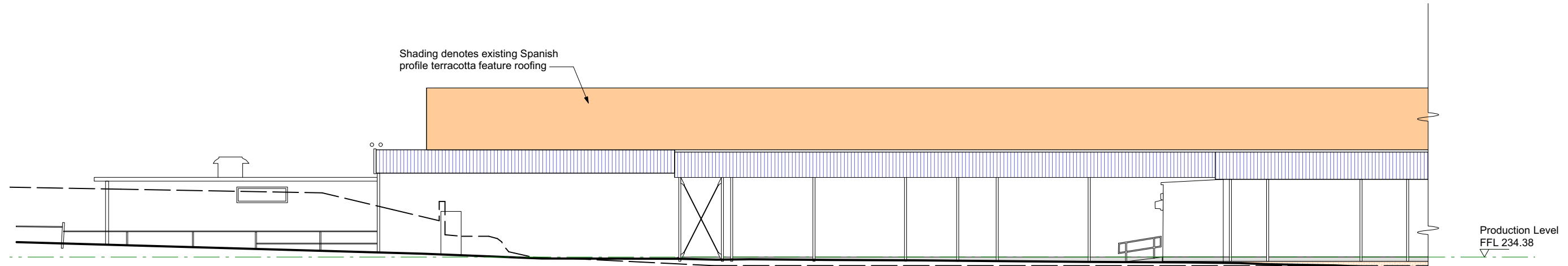

**SOUTH ELEVATION - EXISTING**

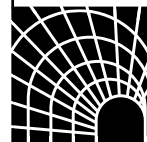
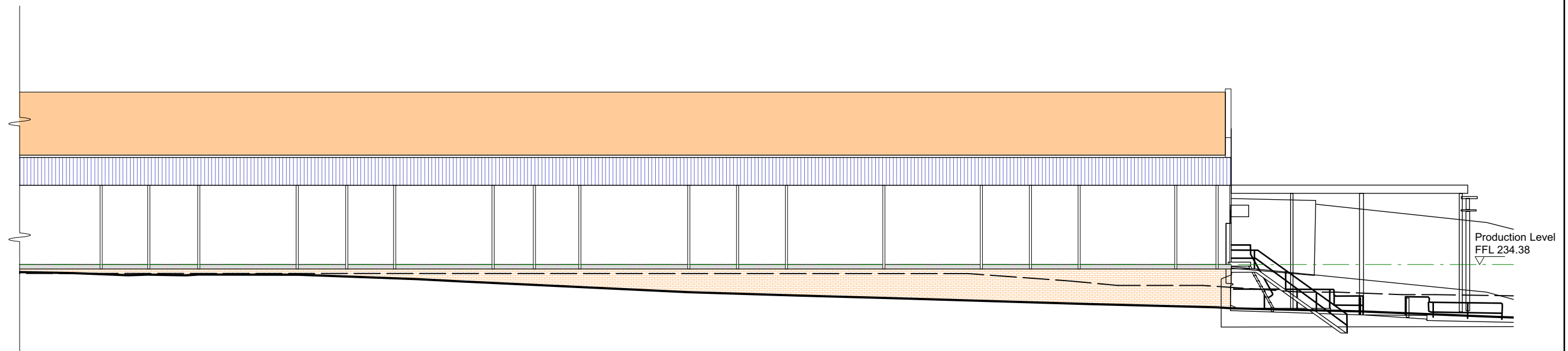

**CAPITAL HOUSE AUSTRALASIA**  
 ENGINEERS AND PROJECT MANAGERS  
 Perth Level 1, 172 St Georges Tce, Perth W.A. 6000  
 Phone: +61 (08) 9324 3211  
 Darwin 10/7 Dashwood Place, Darwin, NT 0800  
 Phone: 0409 298 684  
 ACN 009 436 140

Date	No.	Revision	By
21-04-21	A	Issued for Review	CC

**BONING ROOM & CHILLER CAPACITY EXPANSION**  
 Linley Valley Road  
**LINLEY VALLEY PORK**

**SOUTH ELEVATION - EXISTING**

Approved:			
Designed: <b>ON</b>	Drawn: <b>CC</b>	Checked: -	Scale: <b>1:200 (A3)</b>
Job No: <b>21062</b>	Drawing No: <b>DA-44</b>	Revision: <b>A</b>	

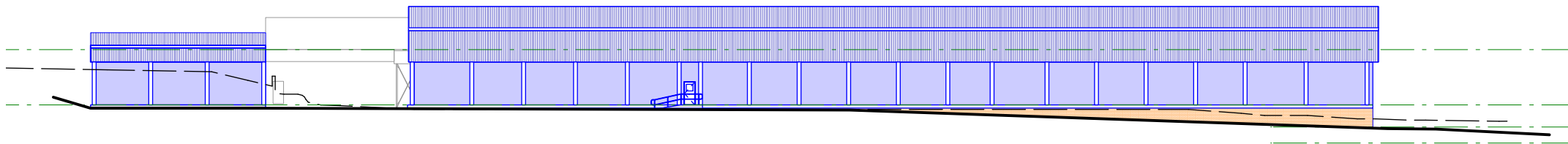

**SOUTH ELEVATION - PROPOSED OVERALL**

ELEVATION LEGEND	
	Black Denotes Existing Features
	Blue Denotes Proposed Features
	Trimdeck profile Roof or Wall Sheeting. Finish Colorbond 'Surfmist' (White)
	PIR Insulated Panel Walling. Finish Colorbond 'Surfmist' (White)
	Concrete Plinth
	Face Brickwork

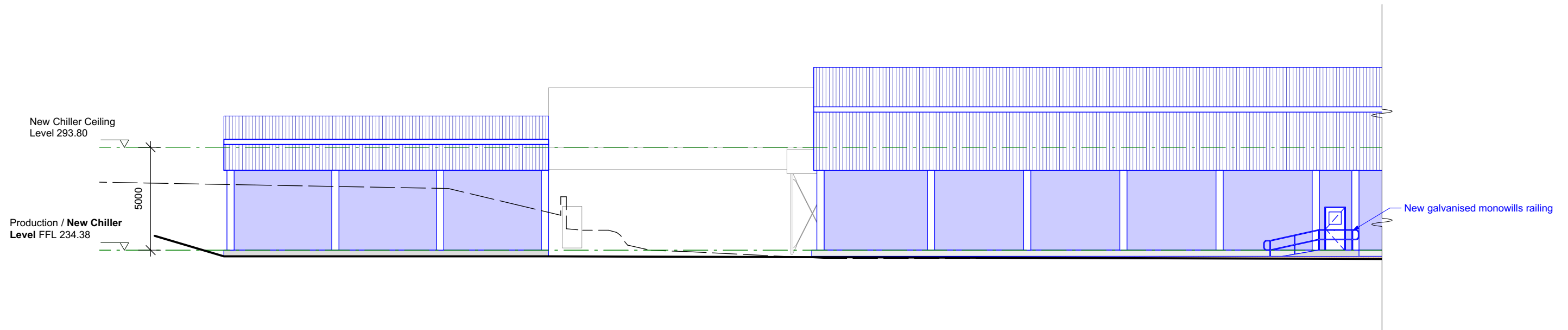

**SOUTH ELEVATION - PROPOSED**

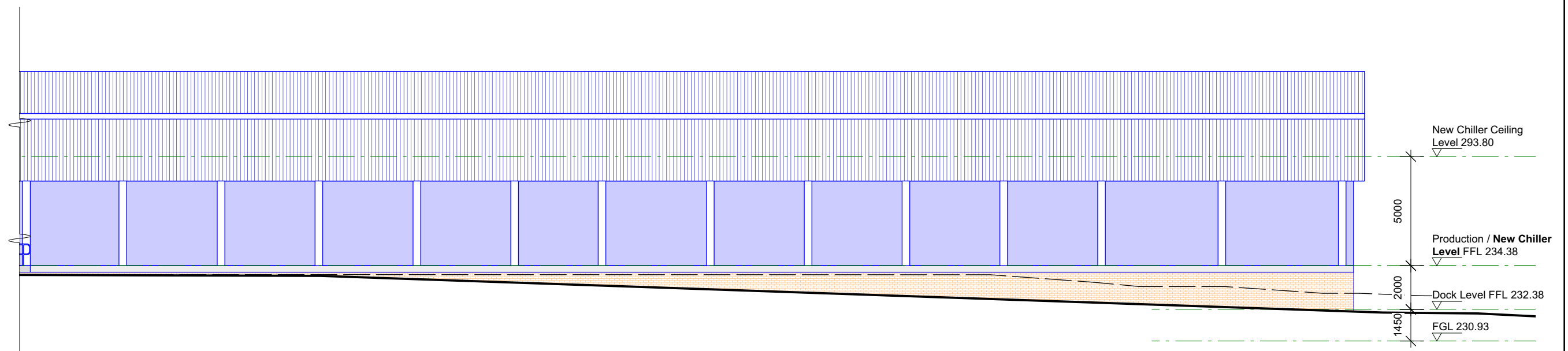

**CAPITAL HOUSE AUSTRALASIA**  
 ENGINEERS AND PROJECT MANAGERS  
 Perth Level 1, 172 St Georges Tce, Perth W.A. 6000  
 Phone: +61 (08) 9324 3211  
 Darwin 10/7 Dashwood Place, Darwin, NT 0800  
 Phone: 0409 298 684  
 ACN 009 436 140







Date	No.	Revision	By
21-04-21	A	Issued for Review	CC

**BONING ROOM & CHILLER CAPACITY EXPANSION**  
 Linley Valley Road

**SOUTH ELEVATION - PROPOSED**

Approved:			
Designed: <b>ON</b>	Drawn: <b>CC</b>	Checked: -	Scale: <b>1:200 (A3)</b>
Job No: <b>21062</b>	Drawing No: <b>DA-45</b>	Revision: <b>A</b>	

This drawing remains the property of Capital House Australasia and is not to be used or copied without written permission ©

ELEVATION LEGEND	
	Black Denotes Existing Features
	Blue Denotes Proposed Features
	Trimdeck profile Roof or Wall Sheeting. Finish Colorbond 'Surfmist' (White)
	PIR Insulated Panel Walling. Finish Colorbond 'Surfmist' (White)
	Concrete Plinth
	Face Brickwork

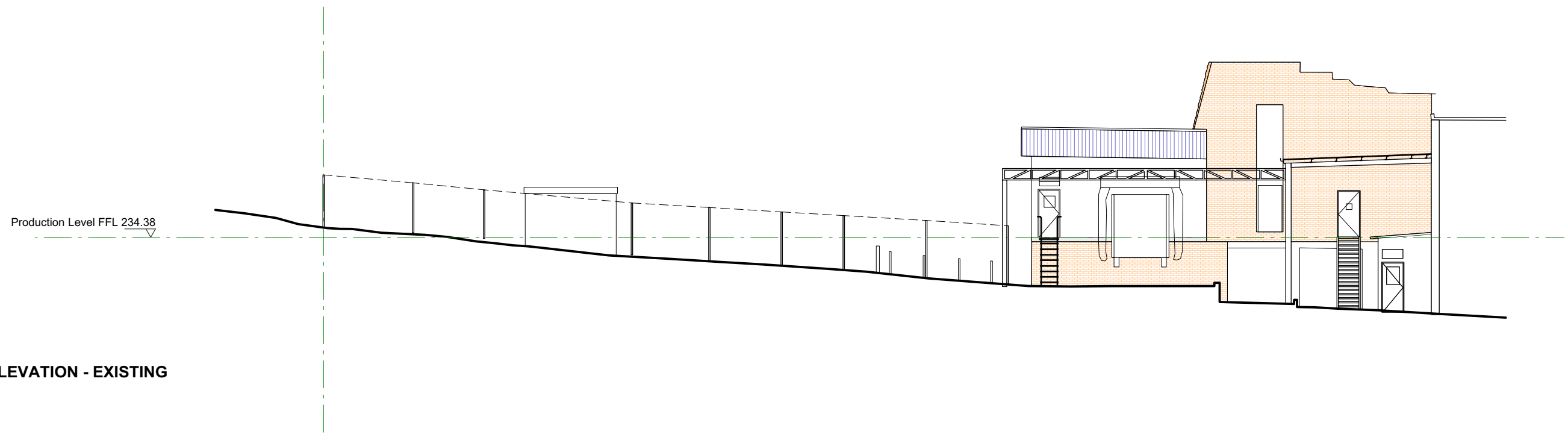

EAST ELEVATION - EXISTING

Production Level FFL 234.38

This drawing remains the property of Capital House Australasia and is not to be used or copied without written permission ©

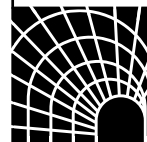







**CAPITAL HOUSE AUSTRALASIA**  
 ENGINEERS AND PROJECT MANAGERS  
 Perth Level 1, 172 St Georges Tce, Perth W.A. 6000  
 Phone: +61 (08) 9324 3211  
 Darwin 10/7 Dashwood Place, Darwin, NT 0800  
 Phone: 0409 298 684  
 ACN 009 436 140

Date	No.	Revision	By
21-04-21	A	Issued for Review	CC

**BONING ROOM & CHILLER CAPACITY EXPANSION**  
 Linley Valley Road  

**EAST ELEVATION - EXISTING**

Approved:			
Designed: <b>ON</b>	Drawn: <b>CC</b>	Checked: -	Scale: <b>1:200 (A3)</b>
Job No: <b>21062</b>	Drawing No: <b>DA-46</b>	Revision: <b>A</b>	

ELEVATION LEGEND	
	Black Denotes Existing Features
	Blue Denotes Proposed Features
	Trimdeck profile Roof or Wall Sheeting. Finish Colorbond 'Surfmist' (White)
	PIR Insulated Panel Walling. Finish Colorbond 'Surfmist' (White)
	Concrete Plinth
	Face Brickwork

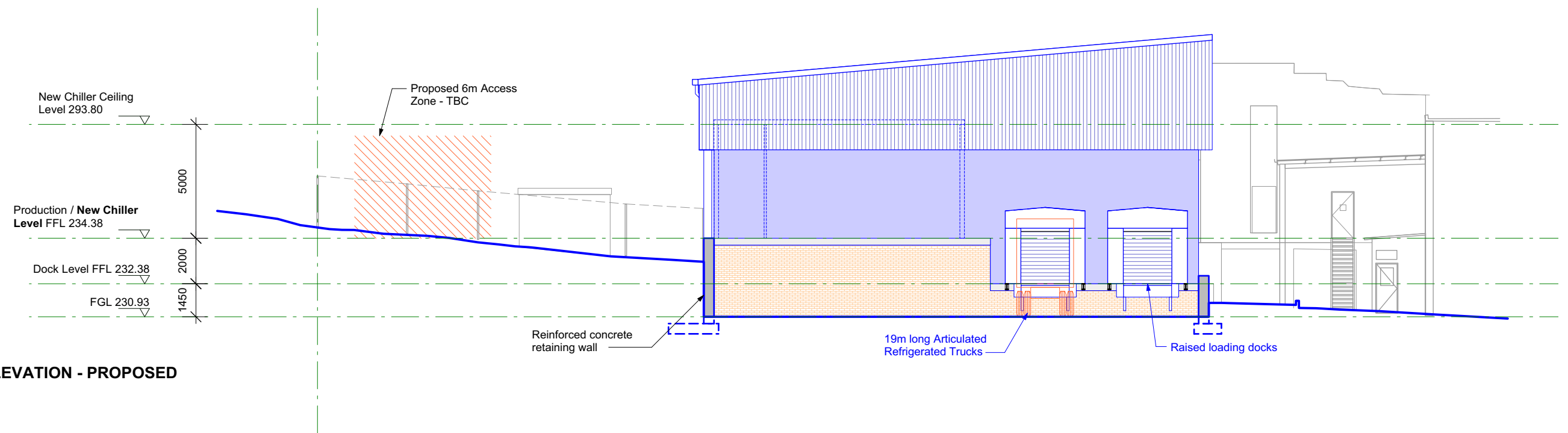

**EAST ELEVATION - PROPOSED**

This drawing remains the property of Capital House Australasia and is not to be used or copied without written permission ©

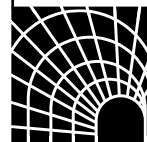

**CAPITAL HOUSE AUSTRALASIA**  
**ENGINEERS AND PROJECT MANAGERS**  
 Perth Level 1, 172 St Georges Tce, Perth W.A. 6000  
 Phone: +61 (08) 9324 3211  
 Darwin 10/7 Dashwood Place, Darwin, NT 0800  
 Phone: 0409 298 684  
 ACN 009 436 140

Date	No.	Revision	By
21-04-21	A	Issued for Review	CC

**BONING ROOM & CHILLER CAPACITY EXPANSION**  
 Linley Valley Road  

**EAST ELEVATION - PROPOSED**

Approved:			
Designed: <b>ON</b>	Drawn: <b>CC</b>	Checked: -	Scale: <b>1:200 (A3)</b>
Job No: <b>21062</b>	Drawing No: <b>DA-47</b>	Revision: <b>A</b>	