

DRAINAGE NOTES:

1. PILE AND KEEL SHALL BE PROVIDED IN SOFT GROUND AND WHERE DRAINS CROSS EXISTING SEWERS.
2. EXCAVATION SHALL BE KEPT TO A MINIMUM AND TRENCHES SUPPORTED.
3. PIPES SHALL BE LAID ON THE PREPARED BASE OF THE TRENCH, TO A UNIFORM GRADE AND NO FLATTER THAN 1 IN 300. JOINTS MAY BE LET UNWELED.
4. FILLING SHALL BE PLACED IN HORIZONTAL LAYERS NOT EXCEEDING 150mm IN THICKNESS AND COMPACTED TO ACHIEVE A DENSITY NOT LESS THAN THAT OF THE SURROUNDING UNDISTURBED SOIL.
5. FILLING SHALL BE EXCAVATED MATERIAL FREE FROM STONES OR CLAY LUMPS.

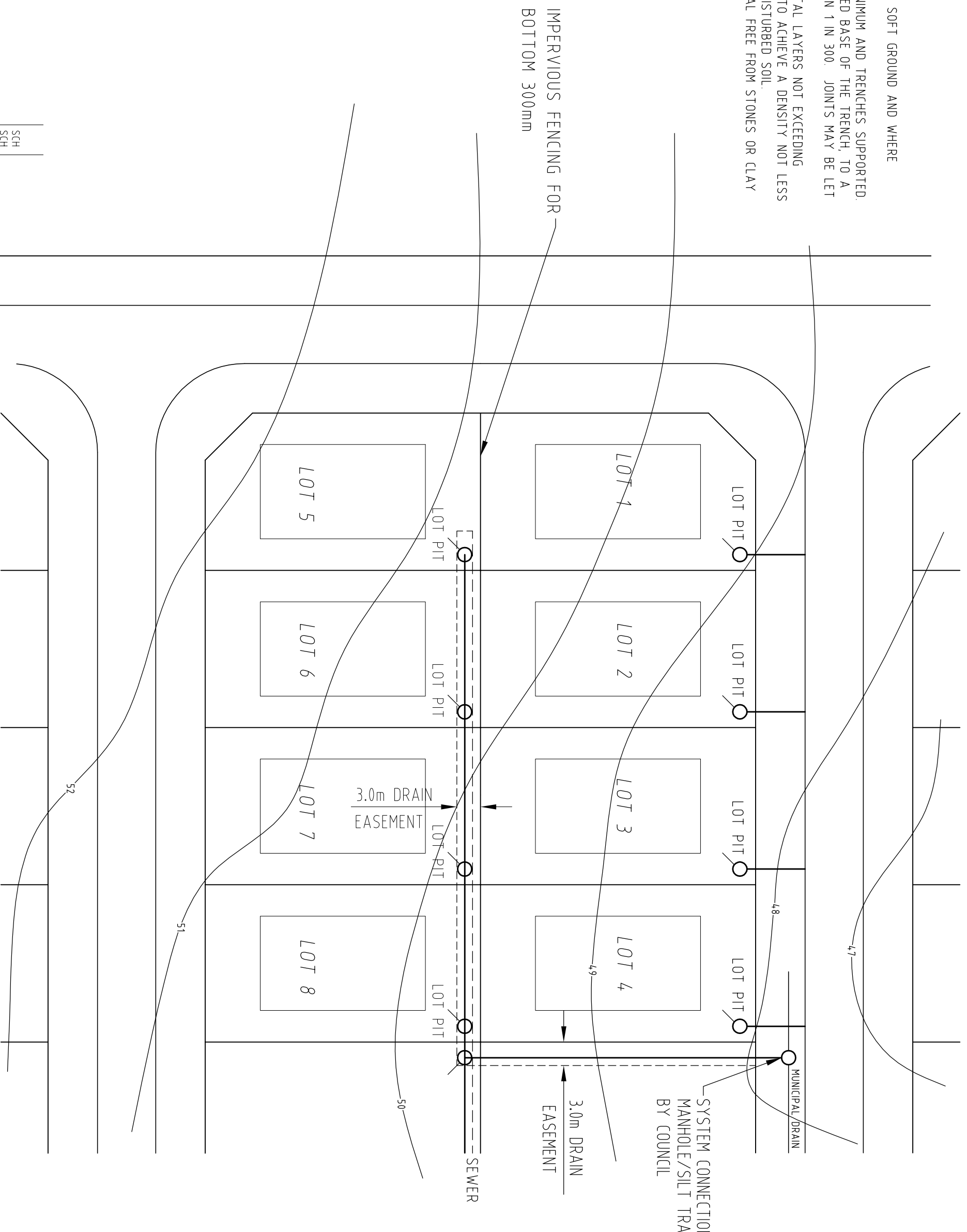

No.	DATE	REVISION	SCH	BY
B	13.5.98	FRONT LOT CONNECTION PITS ADDED	SCH	
A	3.11.98	PRELIMINARY PLOT FOR APPROVAL	SCH	

CLIENT:

SHIRE OF NORTHAM

DRAWING:

TYPICAL LOT DRAINAGE SYSTEM LAYOUT

STATUS:

FOR INFORMATION

SCALE: NTS

DATE: MAY 1998

DESIGN: DEP

DRAWN: SCH

CHECK:

DRAWING No.

97-6-442 / 1

REV. No.

B

David Porter
Consulting
Engineer

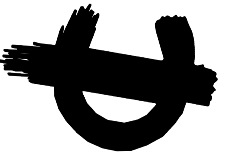

TUSNO Pty Ltd ACN 070 697 148 as trustee for the Consulting Engineering Unit Trust
Trading as David Porter Consulting Engineer

Level 2 Kishorn Court
58 Kishorn Road
Mt Pleasant 6153
Western Australia
PO Box 4036
Ganning Bridge 6153
Western Australia
Tel (08) 9315 9955
Fax (08) 9315 9959
Email: porter@ipql.com.au