

Road Closure - Stage 1

NORTH/SOUTH BOUND, UNDULATING, SEALED, UNDIVIDED
 Event Participants Using Full Width of Roadway.
 80km/h to 60km/h Speed Restriction

CLEAR COMMUNICATION TO BE MAINTAINED BETWEEN OPERATORS/WORKERS AND TRAFFIC CONTROLLERS

SITE SPECIFIC NOTES:

1. Allowable sign positioning tolerances of -10% and +25%. Delineation spacing tolerance +10%.
2. Spotters/Event Marshals shall be placed at all closure points to ensure road users can be briefed and redirected accordingly, if required.
3. Traffic to be redirected along the shortest possible route.
4. All signage and devices shall be removed upon the completion of event, prior to receiving confirmation from Event Supervisor/Coordinator.
5. For full supporting TGS details, refer to Traffic Management Plan Document.

THIS TGS IS BEST VIEWED WHEN PRINTED IN A3.

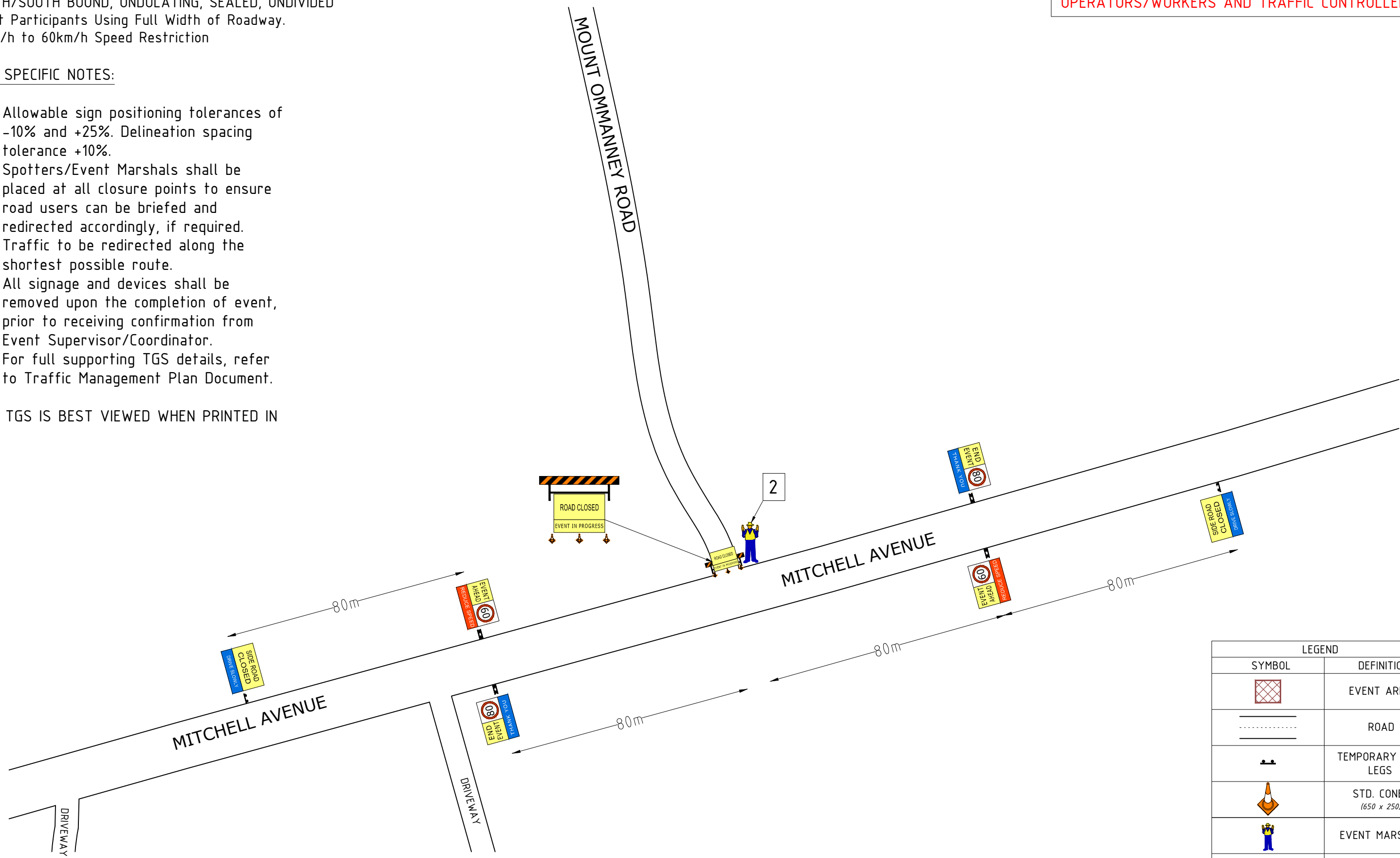

LEGEND	
SYMBOL	DEFINITION
	EVENT AREA
	ROAD
	TEMPORARY SIGN LEGS
	STD. CONES (650 x 250)
	EVENT MARSHAL
#	REFER TO NOTES

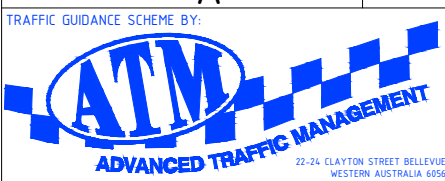

REVISION NO	DATE	DETAILS
0	18/02/19	TGS Design
1	04/03/20	UPDATED DESIGN, CONTROL AND STAGING
2	10/12/20	PLANS AMENDED
3	07/01/21	SHIRE AMENDMENTS

DATE OF DRAWING: 04/03/20	DRAWN BY: TONY KOPILOVIC	ACCREDITATION: AUS-AWTM-17-4704-01
POSTED SPEED: 80KM/H	DESIGNED BY: TONY KOPILOVIC	ACCREDITATION: AUS-AWTM-17-4704-01
ROAD AUTHORITY: SHIRE OF NORTHAM	CHECKED BY: DAMIEN COPPIN	ACCREDITATION: STAP-AWTM-19-01737-01

SIGNATURE	
SIGNATURE	
SIGNATURE	

DRAWING TITLE: MICHELL AVENUE & MT O'MANNEY ROAD, NORTHAM MOTOR SPORT FESTIVAL 2021 ROAD CLOSURE
DRAWING NUMBER: TGS 8038-001

REVISION: 3

Stage 2 Overview

Event Participants Using Full Width of Roadway.

CLEAR COMMUNICATION TO BE MAINTAINED BETWEEN OPERATORS/WORKERS AND TRAFFIC CONTROLLERS

REFER TO TGS 8038-003

SITE SPECIFIC NOTES:

- This TGS scheme shall be implemented in conjunction with TGS 8038-003 TO 005, as outlined.

THIS TGS IS BEST VIEWED WHEN PRINTED IN A3.

REFER TO TGS 8038-004

REFER TO TGS 8038-005

LEGEND	
SYMBOL	DEFINITION
	EVENT AREA
	ROAD
	TEMPORARY SIGN LEGS
	STD. CONES (650 x 250)
	EVENT MARSHAL
	REFER TO NOTES

TRAFFIC GUIDANCE SCHEME BY:

ATM
ADVANCED TRAFFIC MANAGEMENT

22-24 CLAYTON STREET BELLEVUE
WESTERN AUSTRALIA 6056
PHONE : (08) 9274 6300

CLIENT

Shire of Northam

REVISION NO	DATE	DETAILS
0	18/02/19	TGS Design
1	04/03/20	Updated Design, Controls and Staging
2	10/12/20	PLANS AMENDED
3	07/01/21	SHIRE AMENDMENTS

DATE OF DRAWING: 04/03/20	DRAWN BY: TONY KOPILOVIC	ACCREDITATION: AUS-AWTM-17-4704-01	SIGNATURE 	DRAWING TITLE: NORTHAM MOTOR SPORT FESTIVAL 2021 STAGE 2 OVERVIEW	
POSTED SPEED: 50KM/H	DESIGNED BY: TONY KOPILOVIC	ACCREDITATION: AUS-AWTM-17-4704-01	SIGNATURE 		
ROAD AUTHORITY: SHIRE OF NORTHAM	CHECKED BY: DAMIEN COPPIN	ACCREDITATION: STAP-AWTM-19-01737-01	SIGNATURE 	DRAWING NO: TGS 8038-002	REVISION: 3

Road Closure - Stage 2

BUILT UP AREA, SEALED, UNDIVIDED
 Event Participants Using Full Width of Roadway.
 50km/h or Derestricted to No Speed Restriction

SITE SPECIFIC NOTES:

1. Allowable sign positioning tolerances of -10% and +25%. Delineation spacing tolerance +10%.
2. Spotters/Event Marshals shall be placed at all closure points to ensure road users can be briefed and redirected accordingly, if required.
3. Traffic to be redirected along the shortest possible route.
4. All signage and devices shall be removed upon the completion of event, prior to receiving confirmation from Event Supervisor/Coordinator.
5. For full supporting TGS details, refer to Traffic Management Plan Document.

THIS TGS IS BEST VIEWED WHEN PRINTED IN A3.

CLEAR COMMUNICATION TO BE MAINTAINED BETWEEN OPERATORS/WORKERS AND TRAFFIC CONTROLLERS

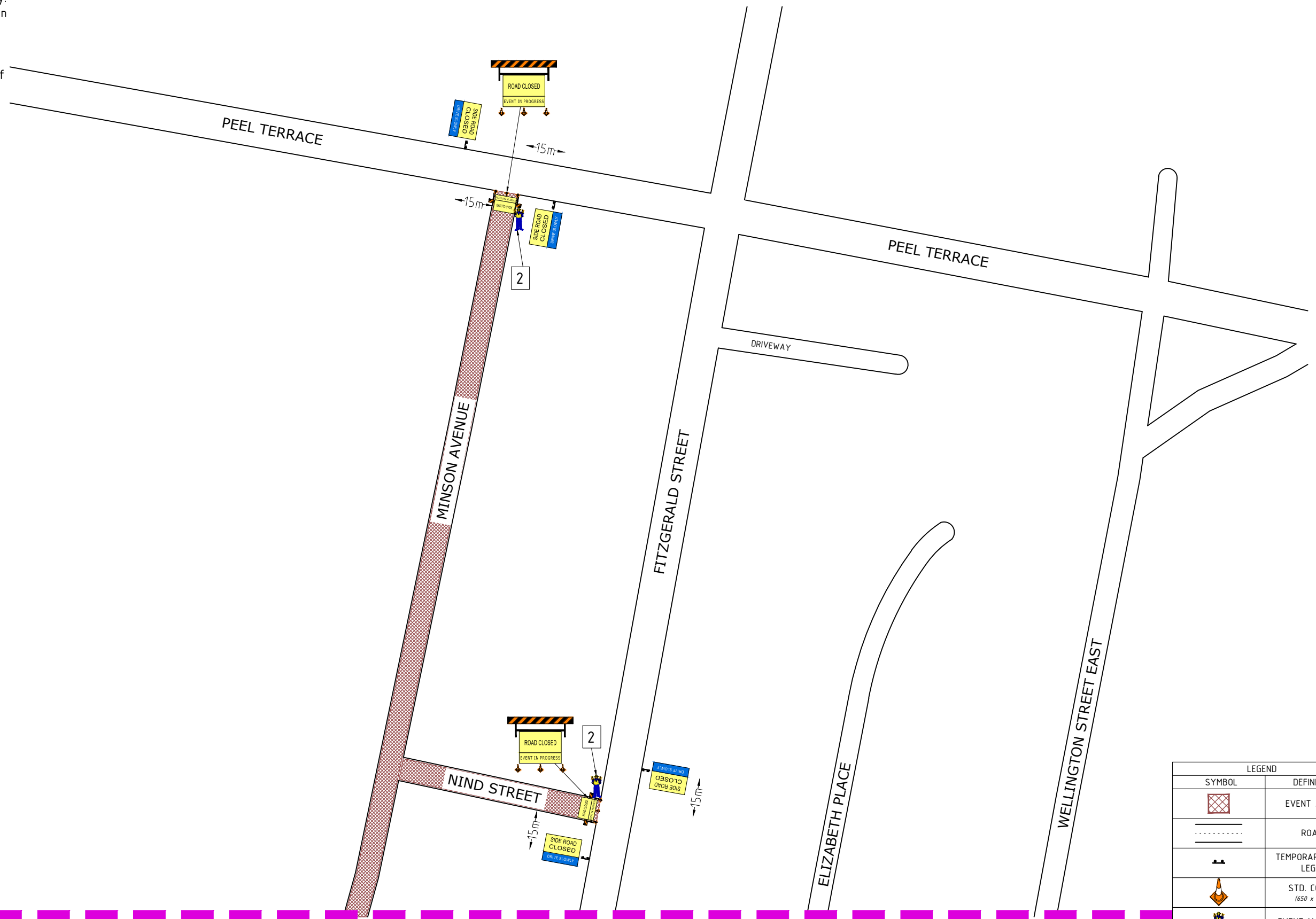

JOINS TGS 8038-004

LEGEND	
SYMBOL	DEFINITION
	EVENT AREA
	ROAD
	TEMPORARY SIGN LEGS
	STD. CONES (650 x 250)
	EVENT MARSHAL
	REFER TO NOTES

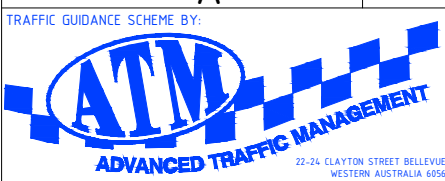

REVISION NO	DATE	DETAILS
0	18/02/19	TGS Design
1	04/03/20	UPDATED DESIGN, CONTROL AND STAGING
2	10/12/20	PLANS AMENDED
3	07/01/21	SHIRE AMENDMENTS

DATE OF DRAWING: 04/03/20	DRAWN BY: TONY KOPILOVIC
POSTED SPEED: 50KM/H	DESIGNED BY: TONY KOPILOVIC
ROAD AUTHORITY: SHIRE OF NORTHAM	CHECKED BY: DAMIEN COPPIN

ACCREDITATION: AUS-AWTM-17-4704-01	SIGNATURE
ACCREDITATION: AUS-AWTM-17-4704-01	SIGNATURE
ACCREDITATION: STAP-AWTM-19-01737-01	SIGNATURE

DRAWING TITLE: MINSON AVENUE & PEEL TERRACE, NORTHAM MOTOR SPORT FESTIVAL 2021 ROAD CLOSURE
DRAWING NUMBER: TGS 8038-003

REVISION: 3



Road Closure - Stage 2

BUILT UP AREA, SEALED, UNDIVIDED
Event Participants Using Full Width of Roadway.
50km/h or Derestricted to No Speed Restriction

JOINS TGS 8038-003

CLEAR COMMUNICATION TO BE MAINTAINED BETWEEN OPERATORS/WORKERS AND TRAFFIC CONTROLLERS

SITE SPECIFIC NOTES:

1. Allowable sign positioning tolerances of -10% and +25%. Delineation spacing tolerance +10%.
2. Spotters/Event Marshals shall be placed at all closure points to ensure road users can be briefed and redirected accordingly, if required.
3. Traffic to be redirected along the shortest possible route.
4. All signage and devices shall be removed upon the completion of event, prior to receiving confirmation from Event Supervisor/Coordinator.
5. For full supporting TGS details, refer to Traffic Management Plan Document.

THIS TGS IS BEST VIEWED WHEN PRINTED IN A3.

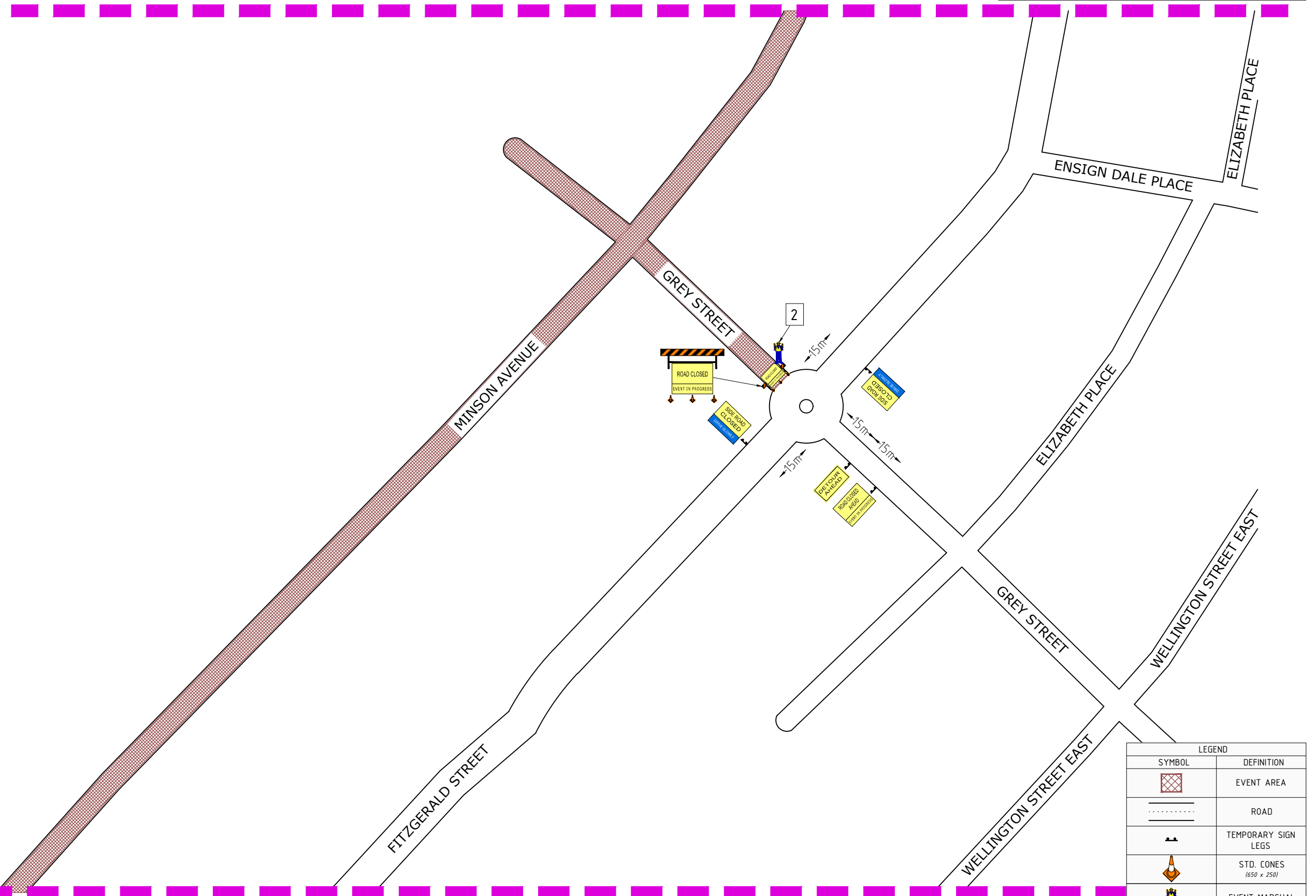

JOINS TGS 8038-005

LEGEND	
SYMBOL	DEFINITION
	EVENT AREA
	ROAD
	TEMPORARY SIGN LEGS
	STD. CONES (650 x 250)
	EVENT MARSHAL
#	REFER TO NOTES

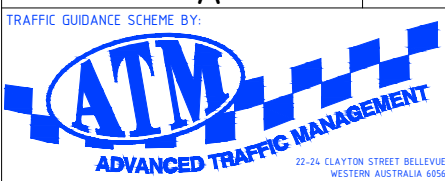

REVISION NO	DATE	DETAILS
0	18/02/19	TGS Design
1	04/03/20	UPDATED DESIGN, CONTROL AND STAGING
2	10/12/20	PLANS AMENDED
3	07/01/21	SHIRE AMENDMENTS

DATE OF DRAWING:
04/03/20
POSTED SPEED:
50KM/H
ROAD AUTHORITY:
SHIRE OF NORTHAM

DRAWN BY:
TONY KOPILOVIC
DESIGNED BY:
TONY KOPILOVIC
CHECKED BY:
DAMIEN COPPIN

ACCREDITATION:
AUS-AWTM-17-4704-01
ACCREDITATION:
AUS-AWTM-17-4704-01
ACCREDITATION:
STAP-AWTM-19-01737-01

SIGNATURE

SIGNATURE

SIGNATURE

DRAWING TITLE:
MINSON AVENUE & GREY STREET, NORTHAM MOTOR SPORT FESTIVAL 2021 ROAD CLOSURE
DRAWING NUMBER:
TGS 8038-004

REVISION:
3

Road Closure - Stage 2

BUILT UP AREA, SEALED, UNDIVIDED
 Event Participants Using Full Width of Roadway.
 50km/h or Derestricted to No Speed Restriction

SITE SPECIFIC NOTES:

1. Allowable sign positioning tolerances of -10% and +25%. Delineation spacing tolerance +10%.
2. Spotters/Event Marshals shall be placed at all closure points to ensure road users can be briefed and redirected accordingly, if required.
3. Traffic to be redirected along the shortest possible route.
4. All signage and devices shall be removed upon the completion of event, prior to receiving confirmation from Event Supervisor/Coordinator.
5. For full supporting TGS details, refer to Traffic Management Plan Document.

THIS TGS IS BEST VIEWED WHEN PRINTED IN A3.

CLEAR COMMUNICATION TO BE MAINTAINED BETWEEN OPERATORS/WORKERS AND TRAFFIC CONTROLLERS

JOINS TGS 8038-004

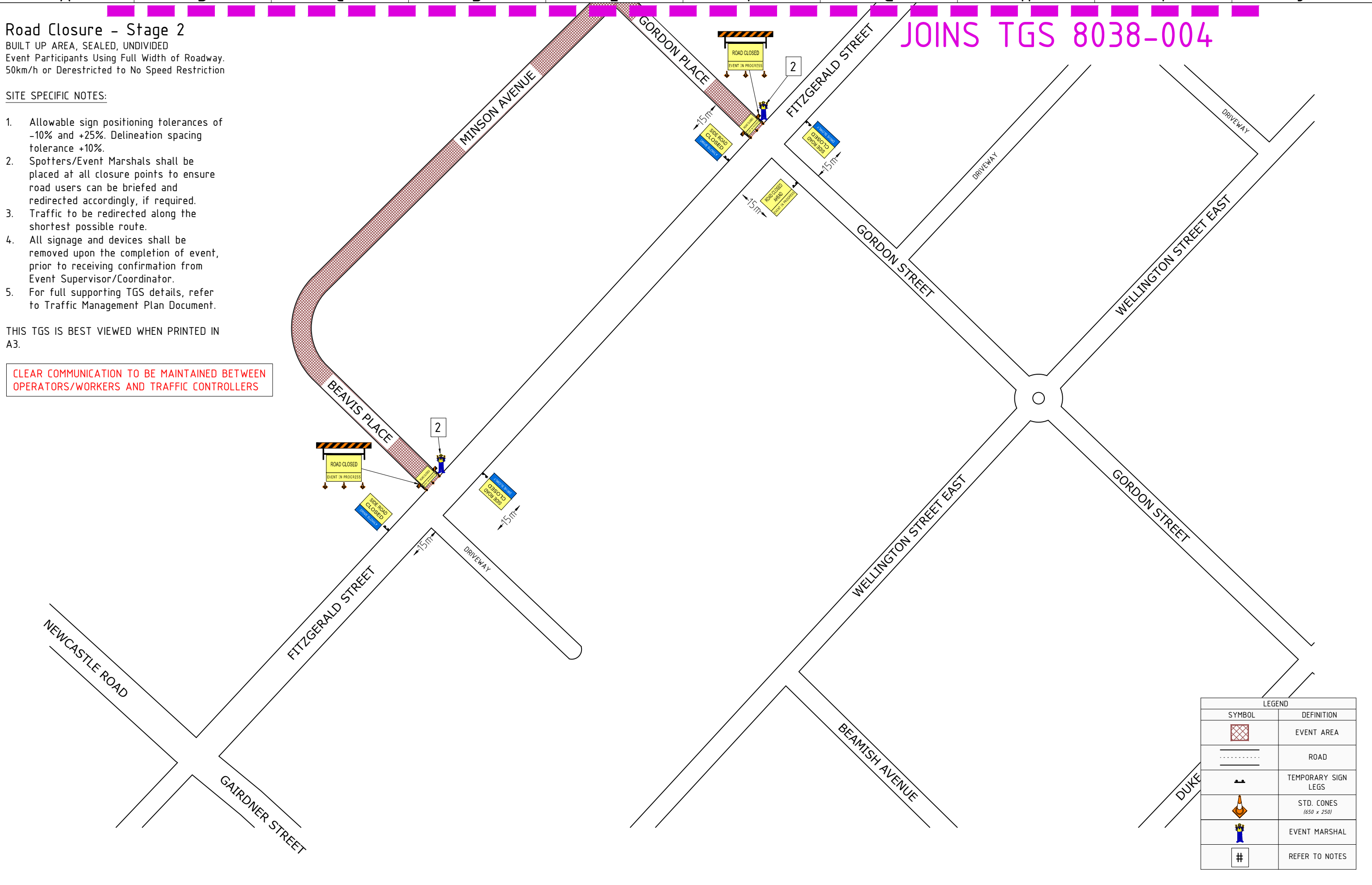

LEGEND	
SYMBOL	DEFINITION
	EVENT AREA
	ROAD
	TEMPORARY SIGN LEGS
	STD. CONES (650 x 250)
	EVENT MARSHAL
	REFER TO NOTES

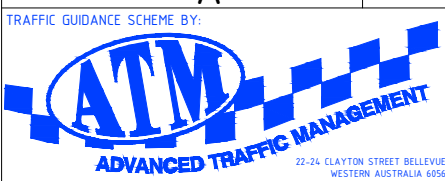

REVISION NO	DATE	DETAILS
0	18/02/19	TGS Design
1	04/03/20	UPDATED DESIGN, CONTROL AND STAGING
2	10/12/20	PLANS AMENDED
3	07/01/21	SHIRE AMENDMENTS

DATE OF DRAWING:
04/03/20

POSTED SPEED:
50KM/H

ROAD AUTHORITY:
SHIRE OF NORTHAM

DRAWN BY:
TONY KOPILOVIC

DESIGNED BY:
TONY KOPILOVIC

CHECKED BY:
DAMIEN COPPIN

ACCREDITATION:
AUS-AWTM-17-4704-01

ACCREDITATION:
AUS-AWTM-17-4704-01

ACCREDITATION:
STAP-AWTM-19-01737-01

SIGNATURE

SIGNATURE

SIGNATURE

DRAWING TITLE:
BEAVIS PLACE & FITZGERALD STREET, NORTHAM
MOTOR SPORT FESTIVAL 2021
ROAD CLOSURE

DRAWING NUMBER:
TGS 8038-005

REVISION:
3

Stage 3 Overview

Event Participants Using Full Width of Roadway.

REFER TO TGS 8038-007





SITE SPECIFIC NOTES:

- This TGS scheme shall be implemented in conjunction with TGS 8038-007 TO 009, as outlined.

THIS TGS IS BEST VIEWED WHEN PRINTED IN A3.

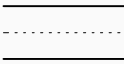
REFER TO TGS 8038-008

REFER TO TGS 8038-009

LEGEND	
SYMBOL	DEFINITION
	EVENT AREA
	ROAD
	TEMPORARY SIGN LEGS
	STD. CONES (650 x 250)
	EVENT MARSHAL
#	REFER TO NOTES





TRAFFIC GUIDANCE SCHEME BY:



CLIENT

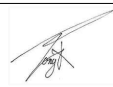

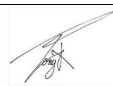
REVISION NO	DATE	DETAILS
0	18/02/19	TGS Design
1	04/03/20	Updated Design, Controls and Staging
2	10/12/20	PLANS AMENDED
3	07/01/21	SHIRE AMENDMENTS

DATE OF DRAWING: 04/03/20	DRAWN BY: TONY KOPILOVIC	ACCREDITATION: AUS-AWTM-17-4704-01	SIGNATURE 	DRAWING TITLE: NORTHAM MOTOR SPORT FESTIVAL 2021 STAGE 3 OVERVIEW	
POSTED SPEED: 50KM/H	DESIGNED BY: TONY KOPILOVIC	ACCREDITATION: AUS-AWTM-17-4704-01	SIGNATURE 		
ROAD AUTHORITY: SHIRE OF NORTHAM	CHECKED BY: DAMIEN COPPIN	ACCREDITATION: STAP-AWTM-19-01737-01	SIGNATURE 	DRAWING NO: TGS 8038-006	REVISION: 3

Road Closure - Stage 3

BUILT UP AREA, SEALED, UNDIVIDED
 Event Participants Using Full Width of Roadway.
 50km/h or Derestricted to No Speed Restriction

CLEAR COMMUNICATION TO BE MAINTAINED BETWEEN OPERATORS/WORKERS AND TRAFFIC CONTROLLERS

SITE SPECIFIC NOTES:

1. Allowable sign positioning tolerances of -10% and +25%. Delineation spacing tolerance +10%.
2. Spotters/Event Marshals shall be placed at all closure points to ensure road users can be briefed and redirected accordingly, if required.
3. Traffic to be redirected along the shortest possible route.
4. All signage and devices shall be removed upon the completion of event, prior to receiving confirmation from Event Supervisor/Coordinator.
5. For full supporting TGS details, refer to Traffic Management Plan Document.

THIS TGS IS BEST VIEWED WHEN PRINTED IN A3.

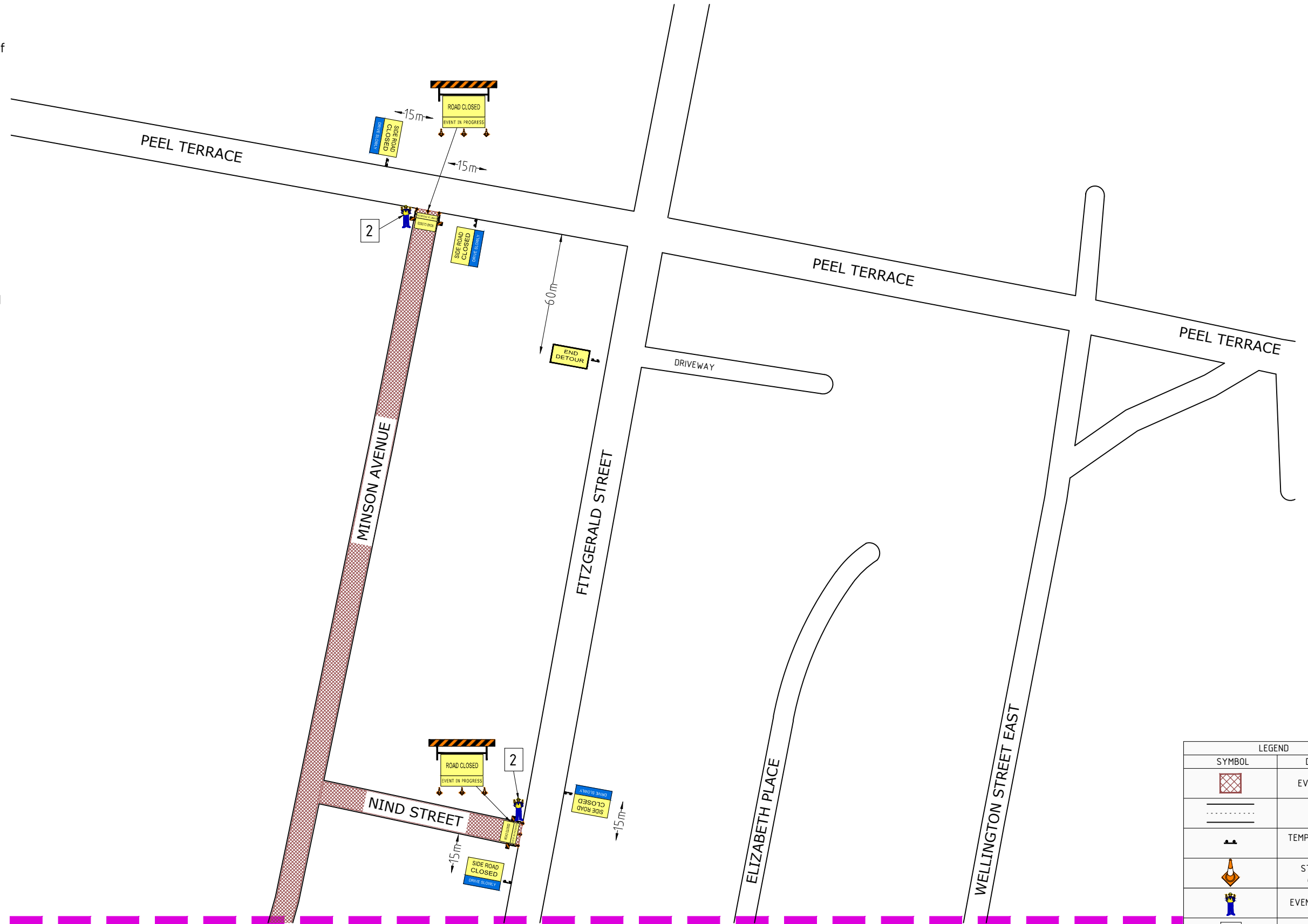

JOINS TGS 8038-008

LEGEND	
SYMBOL	DEFINITION
	EVENT AREA
	ROAD
	TEMPORARY SIGN LEGS
	STD. CONES (650 x 250)
	EVENT MARSHAL
#	REFER TO NOTES

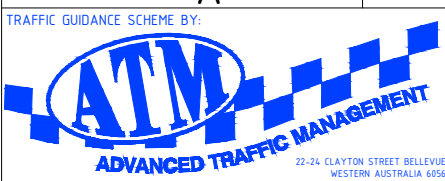

REVISION NO	DATE	DETAILS
0	18/02/19	TGS Design
1	04/03/20	UPDATED DESIGN, CONTROL AND STAGING
2	10/12/20	PLANS AMENDED
3	07/01/21	SHIRE AMENDMENTS

DATE OF DRAWING:
04/03/20

POSTED SPEED:
50KM/H

ROAD AUTHORITY:
SHIRE OF NORTHAM

DRAWN BY:
TONY KOPILOVIC

DESIGNED BY:
TONY KOPILOVIC

CHECKED BY:
DAMIEN COPPIN

ACCREDITATION:
AUS-AWTM-17-4704-01

ACCREDITATION:
AUS-AWTM-17-4704-01

ACCREDITATION:
STAP-AWTM-19-01737-01

SIGNATURE

SIGNATURE

SIGNATURE

DRAWING TITLE:
MINSON AVENUE & PEEL TERRACE, NORTHAM
MOTOR SPORT FESTIVAL 2021
ROAD CLOSURE

DRAWING NUMBER:
TGS 8038-007

REVISION:
3

JOINS TGS 8038-007

Road Closure - Stage 3

BUILT UP AREA, SEALED, UNDIVIDED
Event Participants Using Full Width of Roadway.
50km/h or Derestricted to No Speed Restriction

CLEAR COMMUNICATION TO BE MAINTAINED BETWEEN OPERATORS/WORKERS AND TRAFFIC CONTROLLERS

WORKS FOR THIS TGS SHALL BE RESTRICTED TO SUNDAY BETWEEN 00:00 - 24:00 HRS

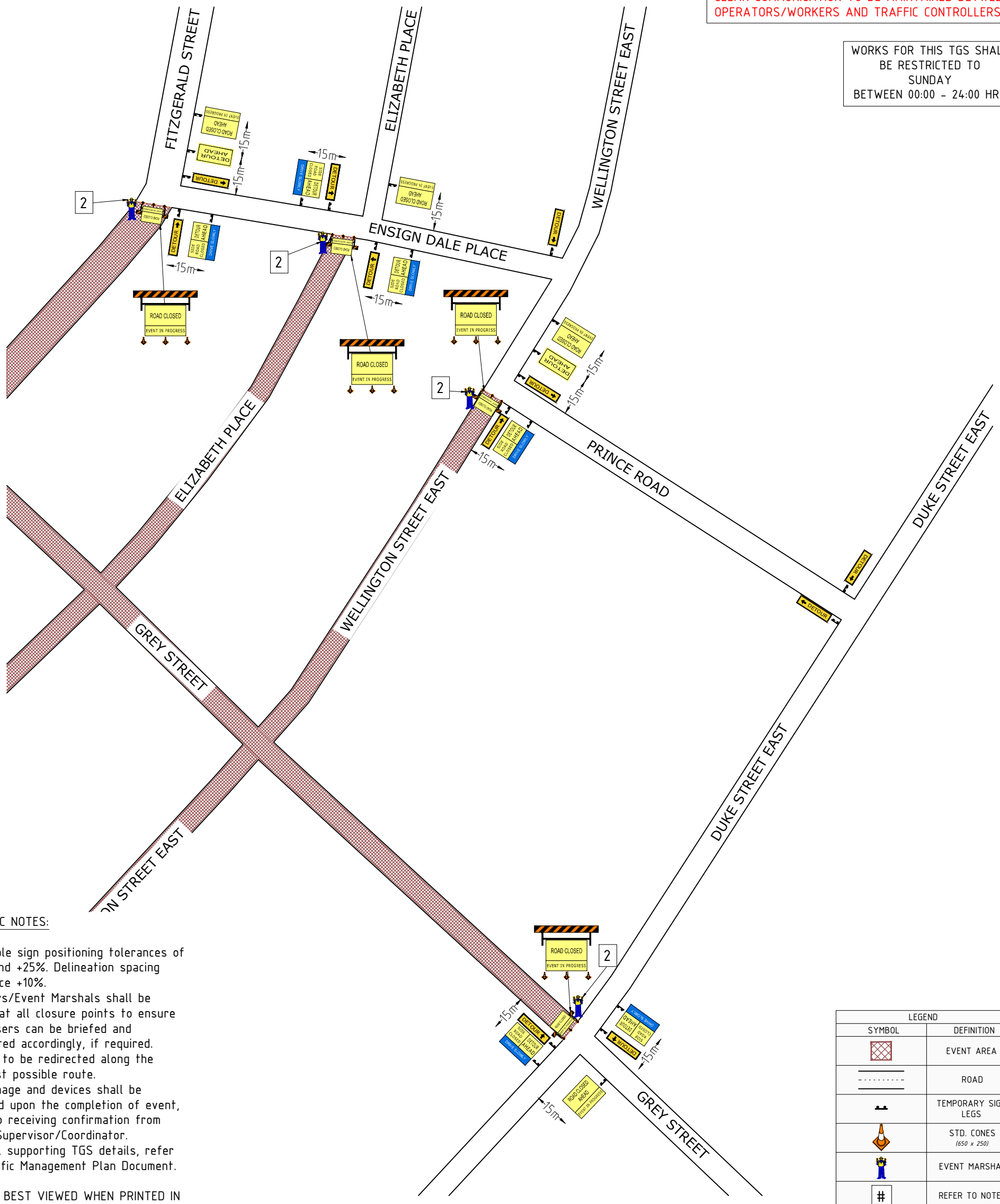

SITE SPECIFIC NOTES:

1. Allowable sign positioning tolerances of -10% and +25%. Delineation spacing tolerance +10%.
2. Spotters/Event Marshals shall be placed at all closure points to ensure road users can be briefed and redirected accordingly, if required.
3. Traffic to be redirected along the shortest possible route.
4. All signage and devices shall be removed upon the completion of event, prior to receiving confirmation from Event Supervisor/Coordinator.
5. For full supporting TGS details, refer to Traffic Management Plan Document.

THIS TGS IS BEST VIEWED WHEN PRINTED IN A3.

LEGEND	
SYMBOL	DEFINITION
	EVENT AREA
	ROAD
	TEMPORARY SIGN LEGS
	STD. CONES (650 x 250)
	EVENT MARSHAL
#	REFER TO NOTES

JOINS TGS 8038-009

TRAFFIC GUIDANCE SCHEME BY:



CLIENT



REVISION NO	DATE	DETAILS
0	18/02/19	TGS Design
1	04/03/20	Updated Design, Controls and Staging
2	10/12/20	PLANS AMENDED
3	07/01/21	SHIRE AMENDMENTS

DATE OF DRAWING: 04/03/20	DRAWN BY: TONY KOPILOVIC	ACCREDITATION: AUS-AWTM-17-4704-01	SIGNATURE 	DRAWING TITLE: WELLINGTON ST & GREY STREET ,NORTHAM MOTOR SPORT FESTIVAL 2021 ROAD CLOSURE	
POSTED SPEED: 50KM/H	DESIGNED BY: TONY KOPILOVIC	ACCREDITATION: AUS-AWTM-17-4704-01	SIGNATURE 		
ROAD AUTHORITY: SHIRE OF NORTHAM	CHECKED BY: DAMIEN COPPIN	ACCREDITATION: STAP-AWTM-19-01737-01	SIGNATURE 	DRAWING NO: TGS 8038-008	REVISION: 3

Road Closure - Stage 3
 BUILT UP AREA, SEALED, UNDIVIDED
 Event Participants Using Full Width of Roadway.
 50km/h or Derestricted to No Speed Restriction

JOINS TGS 8038-008

CLEAR COMMUNICATION TO BE MAINTAINED BETWEEN OPERATORS/WORKERS AND TRAFFIC CONTROLLERS

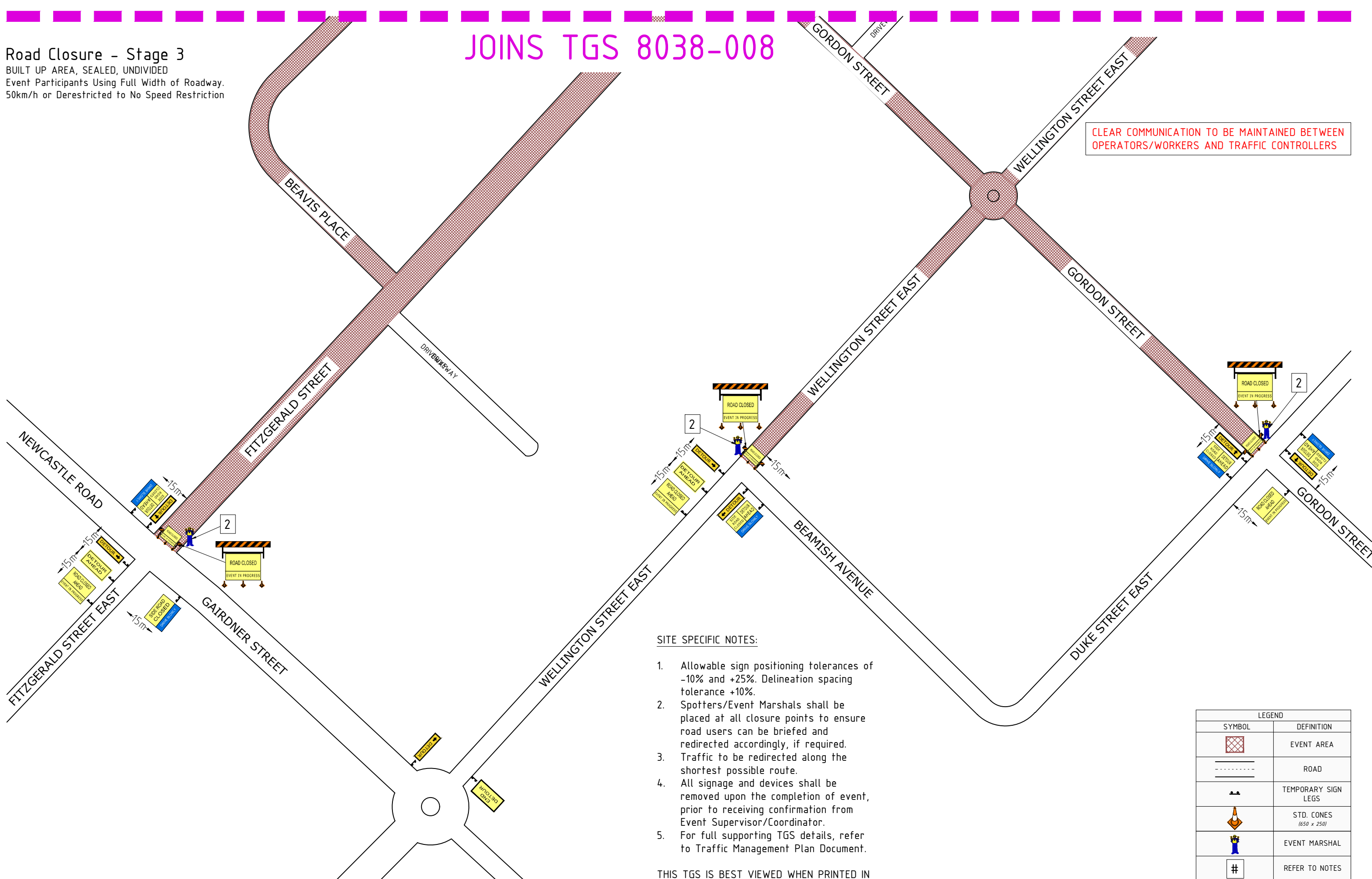

SITE SPECIFIC NOTES:

1. Allowable sign positioning tolerances of -10% and +25%. Delineation spacing tolerance +10%.
2. Spotters/Event Marshals shall be placed at all closure points to ensure road users can be briefed and redirected accordingly, if required.
3. Traffic to be redirected along the shortest possible route.
4. All signage and devices shall be removed upon the completion of event, prior to receiving confirmation from Event Supervisor/Coordinator.
5. For full supporting TGS details, refer to Traffic Management Plan Document.

THIS TGS IS BEST VIEWED WHEN PRINTED IN A3.

LEGEND	
SYMBOL	DEFINITION
	EVENT AREA
	ROAD
	TEMPORARY SIGN LEGS
	STD. CONES (650 x 250)
	EVENT MARSHAL
	REFER TO NOTES

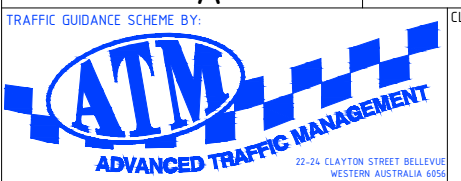

REVISION NO	DATE	DETAILS
0	18/02/19	TGS Design
1	04/03/20	UPDATED DESIGN, CONTROL AND STAGING
2	10/12/20	PLANS AMENDED
3	07/01/21	SHIRE AMENDMENTS











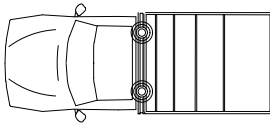

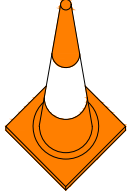
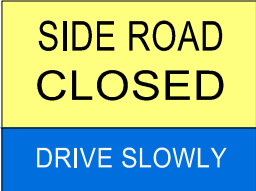

DATE OF DRAWING: 04/03/20	DRAWN BY: TONY KOPILOVIC
POSTED SPEED: 50KM/H	DESIGNED BY: TONY KOPILOVIC
ROAD AUTHORITY: SHIRE OF NORTHAM	CHECKED BY: DAMIEN COPPIN

ACCREDITATION: AUS-AWTM-17-4704-01	SIGNATURE
ACCREDITATION: AUS-AWTM-17-4704-01	SIGNATURE
ACCREDITATION: STAP-AWTM-19-01737-01	SIGNATURE

DRAWING TITLE: FITZGERALD STREET & WELLINGTON STREET EAST, NORTHAM MOTOR SPORT FESTIVAL 2021 ROAD CLOSURE
DRAWING NUMBER: TGS 8038-009

REVISION: 3

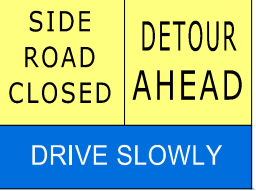
SIGNS AND DEVICE LIST

SYMBOL	NO. REQ.	SYMBOL	NO. REQ.
	6		4
	10		4
	50		12
	146		10
	10		7
	14		2
	5		10
	4		4



TRAFFIC GUIDANCE SCHEME BY:



CLIENT



REVISION NO	DATE	DETAILS
0	18/02/19	TGS Design
1	04/03/20	Updated Design, Controls and Staging
2	10/12/20	PLANS AMENDED
3	07/01/21	SHIRE AMENDMENTS

DATE OF DRAWING: 04/03/20	DRAWN BY: TONY KOPILOVIC	ACCREDITATION: AUS-AWTM-17-4704-01	SIGNATURE 	DRAWING TITLE: NORTHAM MOTOR SPORT FESTIVAL 2021 SIGN AND DEVICE LIST	NOT TO SCALE
POSTED SPEED: 50KM/H	DESIGNED BY: TONY KOPILOVIC	ACCREDITATION: AUS-AWTM-17-4704-01	SIGNATURE 	DRAWING NO: TGS 8038-010	REVISION: 3
ROAD AUTHORITY: SHIRE OF NORTHAM	CHECKED BY: DAMIEN COPPIN	ACCREDITATION: STAP-AWTM-19-01737-01	SIGNATURE 