

Sign Manifest:

	X4
	X4
	X4
	X4
	X2
	X2
	X1

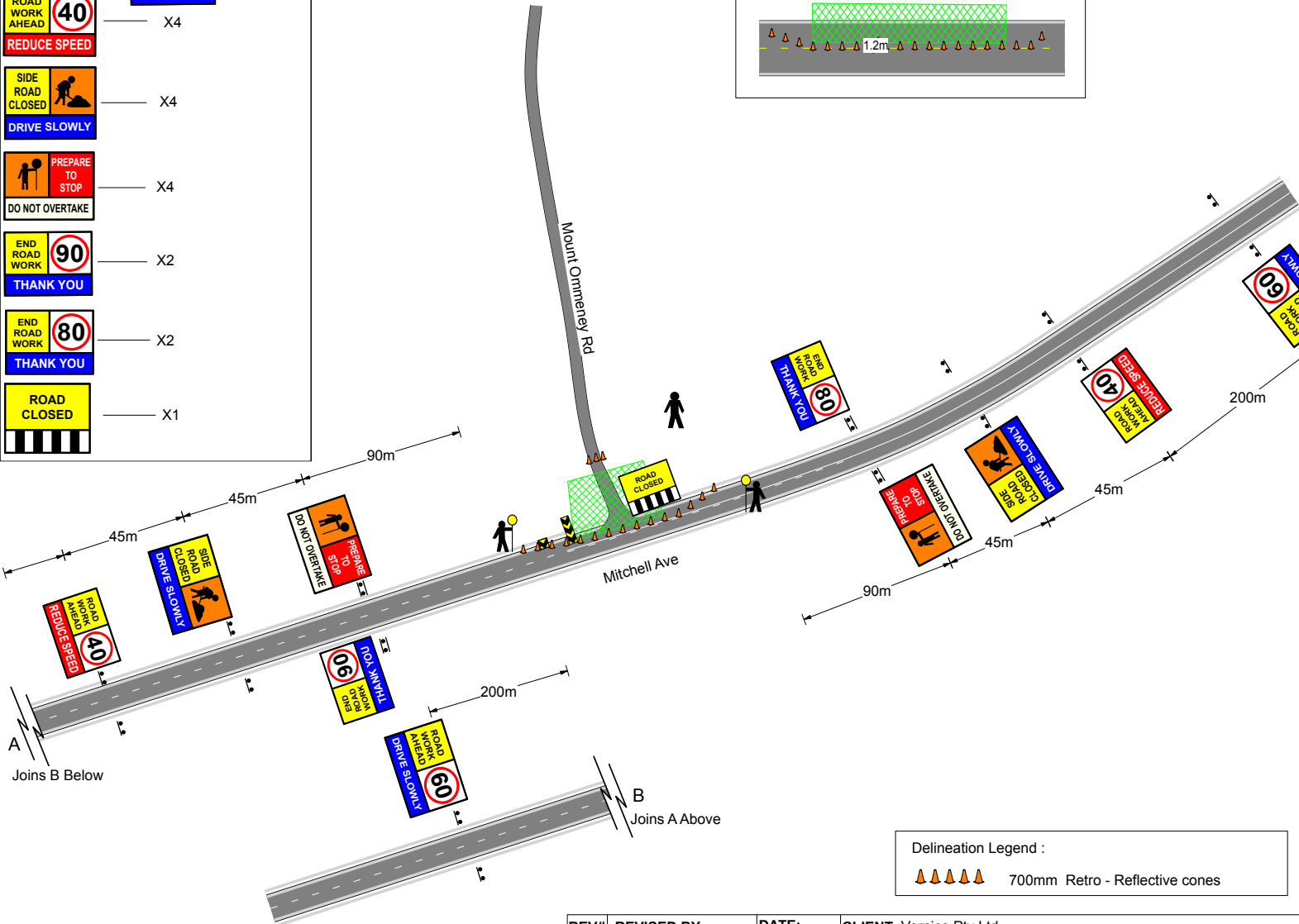
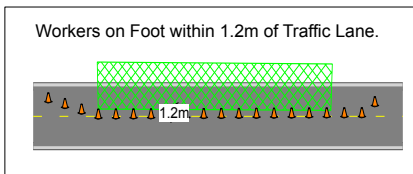

RECOMMENDED MAXIMUM SPACING OF CONES MERGE TAPER

PURPOSE & USAGE	TRAFFIC SPEED KMH	RECOMMENDED MAXIMUM SPACING
All Purposes	50 km/h or Less	4m

PEDESTRIANS WATCH YOUR STEP:
 sign should be used where the route for pedestrians across incomplete works could be hazardous because of roughness, level differences, or loose or other surface material.

PEDESTRIANS (arrow):
 sign shall be used at a work site where it is necessary to direct pedestrians via a particular path.

USE OTHER FOOTPATH
 sign shall be used where works make it necessary to deny use of the footpath on one side of the road

FOOTPATH CLOSED
 shall be used at a footpath which is not in use. The footpath should be closed with barriers

HIGH-VISIBILITY CLOTHING FOR WORK PERSONNEL
 High visibility clothing meeting the requirements of AS/NZS 4602 for Types D, N or D/N garments shall be worn by all personnel working in or adjacent to traffic, including traffic at work site.

Disclaimer:
 It is the responsibility of the user of this Traffic Control diagram to confirm the appropriateness or otherwise for the intended worksite based on rigorous Risk Assessment
 Review of the requirements of AS1742.3 and Main Roads WA Traffic Management for Works Code of Practice.
 All Responsibility will remain with the user to Ensure Compliance with Relevant Standards and the provision of the necessary level of protection for work personnel and work site.

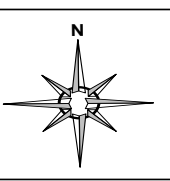
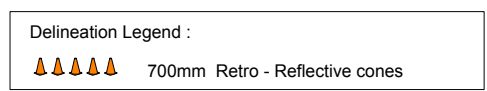

REV#	REVISED BY:	DATE:	CLIENT: Vernice Pty Ltd
1			CLIENT CONTACT : Michael Ferguson MOB: 0417 182 636
2			PROJECT: Road Widening Works
3			TCD Author: Adrienne Spindler
4			DWG NUMBER : LGC-NVF-10
5			SIGNED: DATE: 25/05/2018

