



# NORTHBBOUND LANE CLOSURE

Shall be used to direct Pedestrians across the road

To be placed at safe crossing points

Work Area

Access Drive ways

## GENERAL NOTES:

1. TOLERANCE FOR APPROACH SIGNS:  
10% LESS - 25% MORE OF D
2. "MMS" TO BE PLACED ON BOTH SIDES  
OF THE ROAD
3. 3m MINIMUM LANE WIDTH
4. RESIDENTS/BUSINESSES MUST BE  
NOTIFIED PRIOR TO WORKS
5. BWTM TO ENSURE ROUTINE SIGN  
INSPECTION NOTED IN DAILY DIARY
6. CONE MAXIMUM SPACING 4m
7. TC TO HAVE A 15min BREAK EVERY 2 hrs  
FROM TC DUTIES
8. POSTED SPEED LIMIT 50km

Signs & Devices										END DETOUR	2
4	4	12	4	2	2	2	2	2			
											1
2	2	2	2	2	2	2	2	2	2	7	



Date: 12th December, 2020 Project: Road Upgrade

Comments:

WCP Profilers  
Wellington Street East, Northam  
Date: 4th-22nd January, 2021  
Time: 7am-5pm  
Duration: 3 weeks  
Tara-Lee Williams  
AWTM: KTS-AWTM-18-8553-04

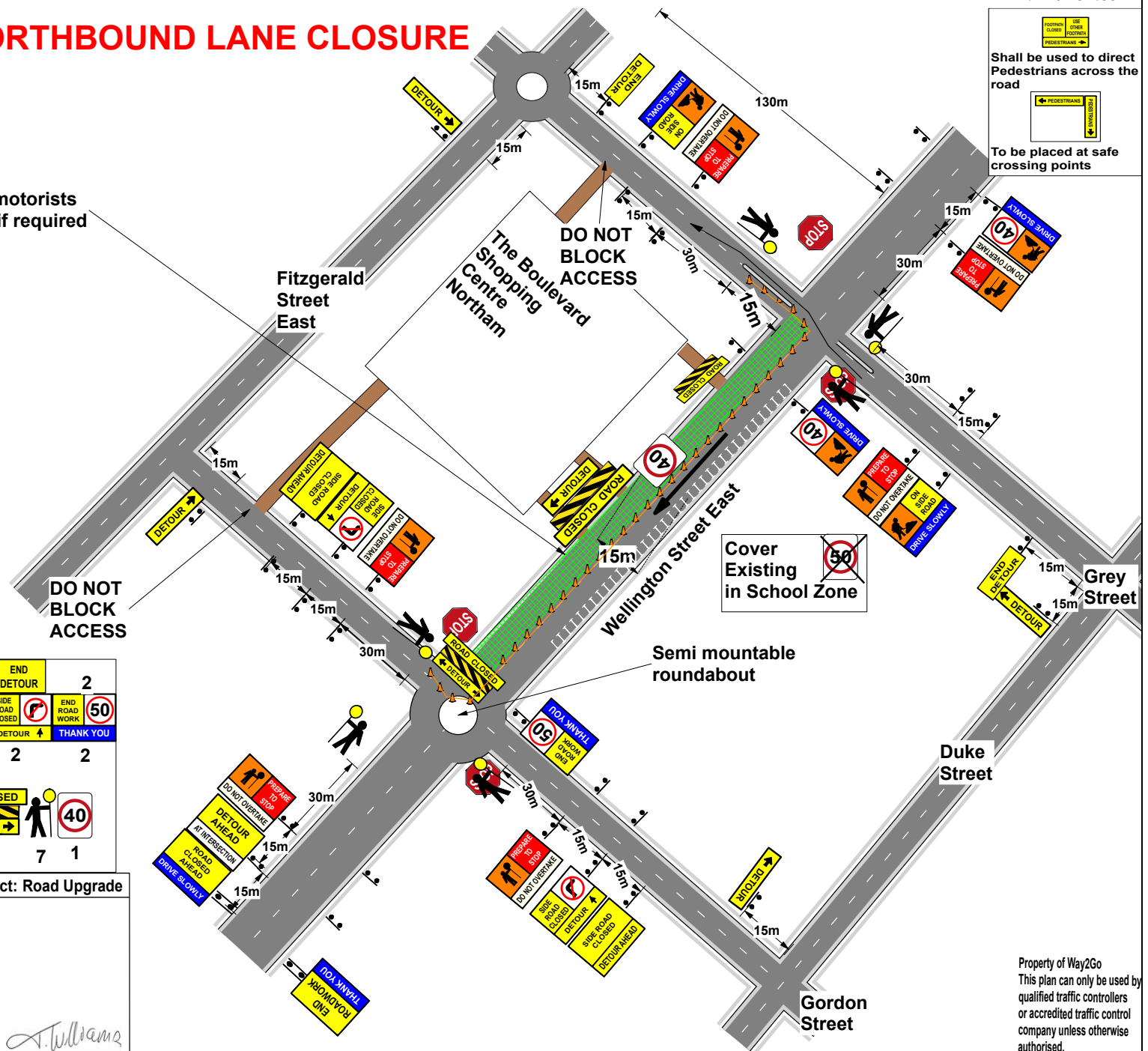



TMP  
WCP 064

**TGS 02**

Work Area

Access Drive  
ways

#### GENERAL NOTES:

1. TOLERANCE FOR APPROACH SIGNS:  
10% LESS - 25% MORE OF D
2. "MMS" TO BE PLACED ON BOTH SIDES  
OF THE ROAD
3. 3m MINIMUM LANE WIDTH
4. RESIDENTS/BUSINESSES MUST BE  
NOTIFIED PRIOR TO WORKS
5. ROUTINE SIGN INSPECTION
6. CONE MAXIMUM SPACING 4m
7. TC TO HAVE A 15min BREAK EVERY 2 hrs  
FROM TC DUTIES
8. POSTED SPEED LIMIT 50km

Signs & Devices										END DETOUR	2
4	4	6	4	2	2	2	2	2			
2	2	2	2	1	1	7					



Date: 12th December, 2020 Project: Road Upgrade

#### Comments:

WCP Profilers  
Wellington Street East, Northam  
Date: 4th-22nd January, 2021  
Time: 7am-5pm  
Duration: 3 weeks  
Tara-Lee Williams  
AWTM: KTS-AWTM-18-8553-04

## SOUTHBOUND LANE CLOSURE

www.invarion.com

Shall be used to direct  
Pedestrians across the  
road

To be placed at safe  
crossing points

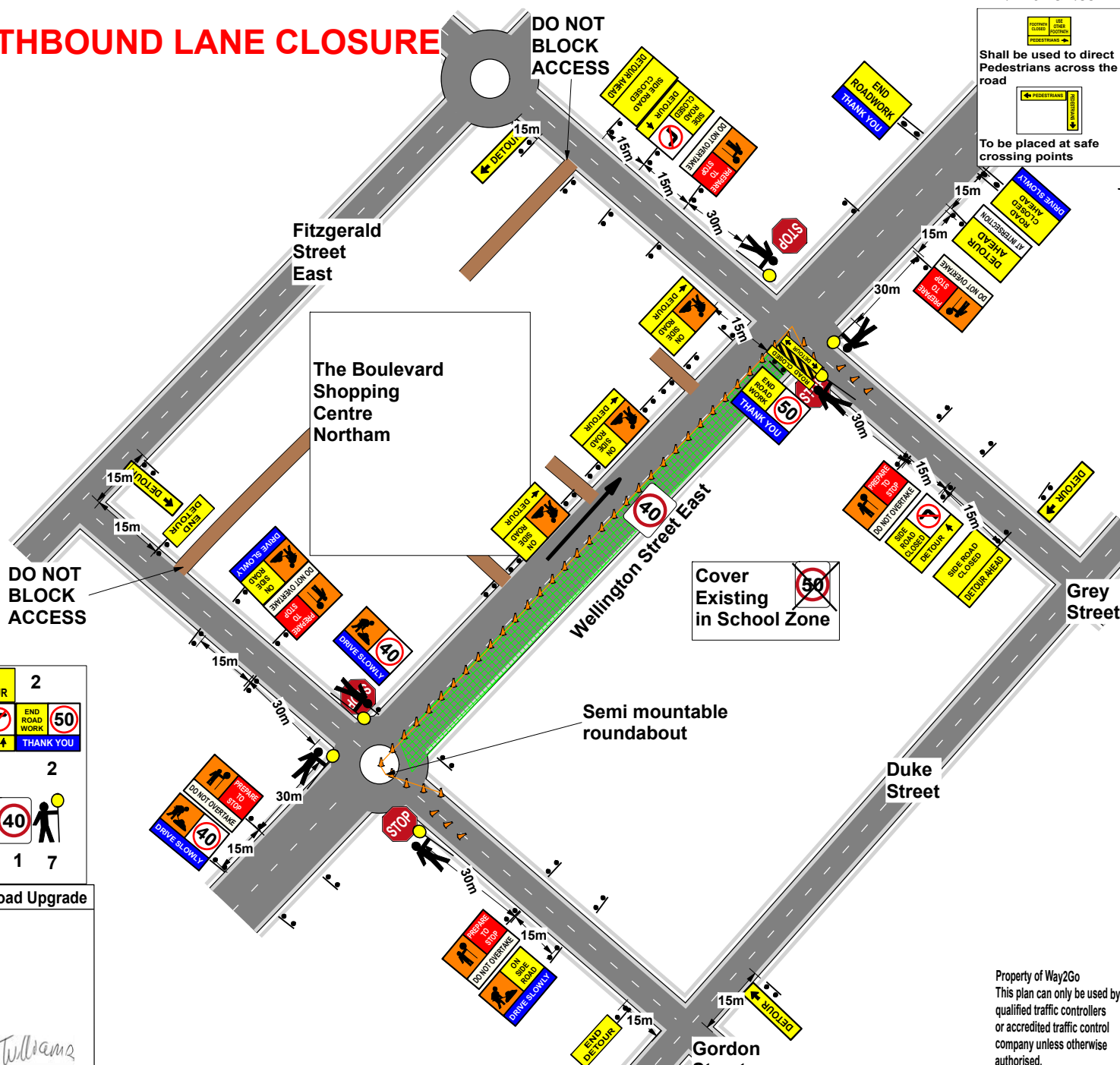

Property of Way2Go  
This plan can only be used by  
qualified traffic controllers  
or accredited traffic control  
company unless otherwise  
authorised.